TEKOA

1953

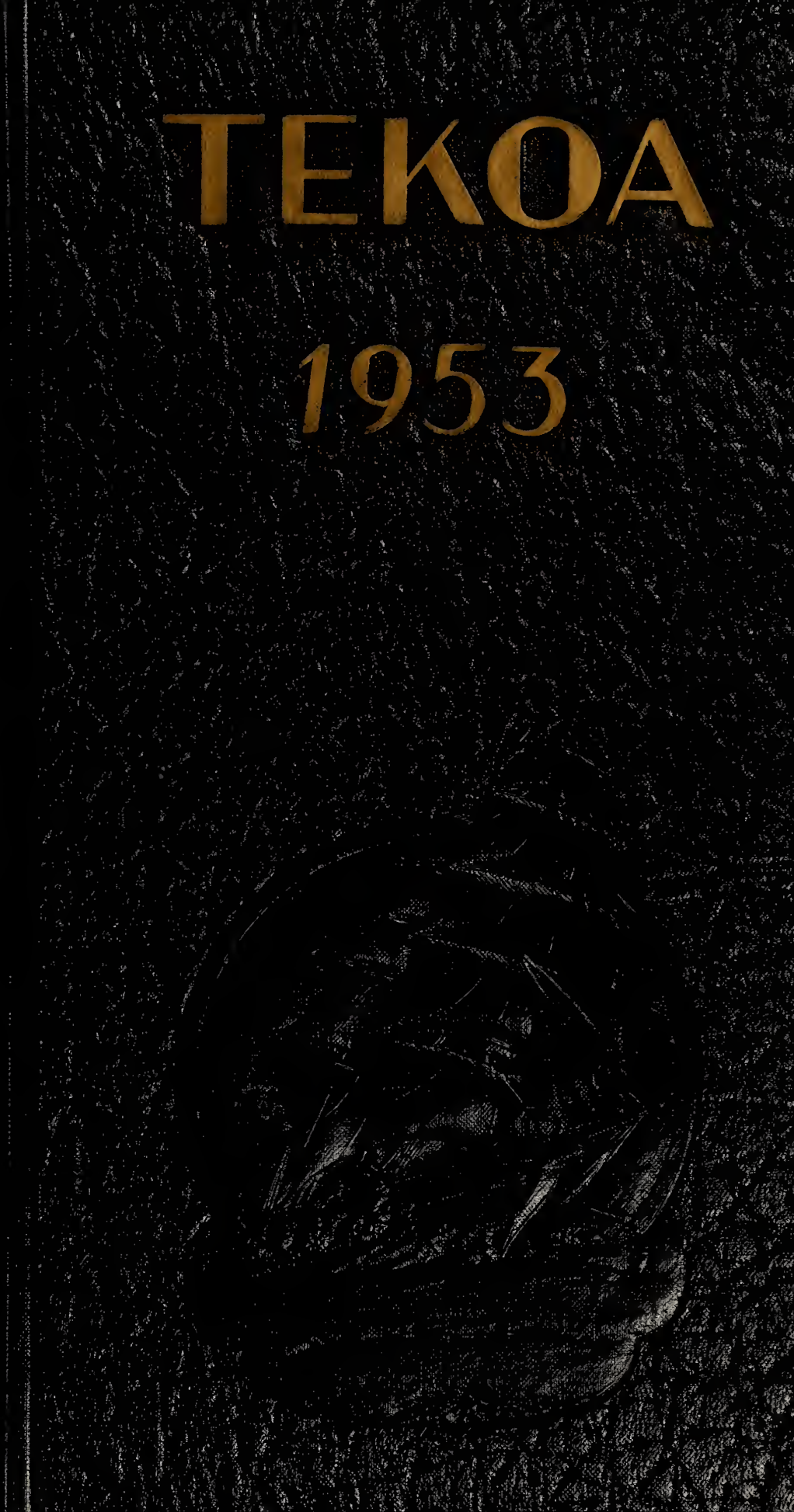

3 0386 0025 9475 9

Tekoa

WESTFIELD STATE TEACHERS COLLEGE

1953

TEKOA STAFF

Editor-in-Chief	Marion Coach '53
Assistant	Dorothy Hays '54
Business Manager	Cae Neary '53
Assistants	Jerry Moriarty '54
	Ann Melberg '54
Photography Editor	Gloria Lambert '53
Assistant	Patricia Clavin '54
Literary Editor	Jean Hughes '53
Assistant	Donald Landry '54
Art Editor	Mildred Zombick '53
Assistant	Joan Bourbeau '54
Clerks	Phyllis Mineo '53
	Elaine Tomlian '53
Assistants	Marie Kane '54
	Barbara Audette '54
	Elizabeth Carroll '54
Faculty Advisor	Professor Conlin

DEDICATION

The recollections of your guidance and many kindnesses will be remembered as long as these memories are called to mind. We dedicate this volume of happy days to you:

CECILIA C. SEYMOUR

PRESIDENT

EDWARD J. SCANLON

President of the State Teachers College at Westfield

Faculty

ERNA M. BAYLESS, B.S., M.E.
117 Hampden Street
West Springfield, Mass.
PHYSICAL EDUCATION

MRS. RUTH Y. BERRY, B.S., M.A.
Granville Road
Westfield, Mass.
LIBRARIAN

FREDERICK S. CONLIN, A.B., M.A.
44 Talcott Avenue
West Springfield, Mass.
ENGLISH LITERATURE

BARBARA D. CORRIDAN, B.S.E., M.A., Ed.D.
57 Tremont Street
Chicopee, Mass.
EDUCATION

JOHN J. DONOVAN, A.B., M.A., Ph.D.
423 Highland Avenue
Waterbury, Conn.
ENGLISH, SOCIAL STUDIES

E. LOLITA EVELETH, B.S., M.A.
20 King Street
Westfield, Mass.
FINE AND INDUSTRIAL ARTS

ALBERT J. GENUA, B.S., M.S., Ph.D.
3354 83rd Street
Jackson Heights, L. I., N. Y.
SCIENCE

WILLIAM A. KEAN, A.B., M.Ed., M.A.
36 Gardena Street
Brighton, Mass.
ENGLISH

THERESA J. LAMMERS, B.S., M.A., Ed.D.
69 Court Street
Westfield, Mass.
SCIENCE

J. VEY MERRILL, B.S.E., Ed.M.,
21 High Street
Westfield, Mass.
DIRECTOR OF TRAINING; EDUCATION

DOROTHY E. ROWLAND, B.S., M.S.
24 Spruceland Avenue
Springfield, Mass.
ASSISTANT LIBRARIAN

MRS. CECILIA C. SEYMOUR, B.S.E., M.A., Ed.D.
26½ Crown Street
Westfield, Mass.
MUSIC

MARTHA M. TOBEY, A.B., M.A.
33 Mill Street
Westfield, Mass.
MATHEMATICS

MRS. LILLIAN H. WALLACE, B.S.E., M.A.
64 Western Avenue
Westfield, Mass.
GEOGRAPHY, PSYCHOLOGY

EDWARD B. WELCH, B.A., M.A.
Dickinson Place
Westfield, Mass.
HISTORY

EDWARD H. NIMS, B.S., M.Ed.
13 Loring Lane
Westfield, Mass.
PRINCIPAL OF TRAINING SCHOOL

FLORA HEALD, B.S.
69 Court Street
Westfield, Mass.
SCIENCE, 8th GRADE

MARJORIE M. WILLIAMS, B.S.E., Ed.M.
83 Silver Street
Westfield, Mass.
MATHEMATICS, 8th GRADE

VIOLA BETTINGER, B.S., M.A.
63 School Street
Westfield, Mass.
ENGLISH, 7th GRADE

JOHN E. O'SHEA, B.S., M.A.
61 Western Avenue
Westfield, Mass.
SOCIAL STUDIES, 7th GRADE

VIRGINIA MALLORY, B.S., M.Ed.
24 Bush Street
Westfield, Mass.
SIXTH GRADE

JULIA LUCIA, B.S.E., M.E.
24 Atwater Street
Westfield, Mass.
FIFTH GRADE

MARY A. MAHER, B.S.E., M.S.
24 Atwater Street
Westfield, Mass.
FIFTH GRADE

JENNIE B. LESNIAK, B.S.E., M.S.
118 Highland Avenue
Westfield, Mass.
FOURTH GRADE

LOUISE P. WADE, B.S., Ed.M.
20 Pearl Street
Westfield, Mass.
THIRD GRADE

ELLEN A. FULLER, B.S.E., M.Ed.
24 Pearl Street
Westfield, Mass.
SECOND GRADE

JANINA E. CECKOWSKI, B.S.E., M.Ed.
20 Montgomery Street
Westfield, Mass.
FIRST GRADE

PATRICIA A. COFFEY, B.S.Ed.
Pleasant Street
Westfield, Mass.
FIRST GRADE

JEAN M. BAILLARGEON, A.B.
6 Foss Street
Westfield, Mass.
KINDERGARTEN

ANNA C. SABOL
12 State Street
Westfield, Mass.
REGISTRAR

MRS. AGNES MYERS
24 Belmont Street
Westfield, Mass.
CLERK

SENIORS

SENIORS

DONALD J. DION

134 Jackson Parkway
Holyoke

"The busy have no time for tears."

Wholehearted sincerity . . . able leader . . . Eileen . . . class "Pres" . . . Don . . . clear thinker.

Student Council (1, 4); Class President (4); Commuters' Club (1, 2, 3, 4); Glee Club (1, 2, 3, 4); Cantata (1, 3, 4); M. A. A. (1, 2, 3, 4); Christmas Ball (4); Vic Dances (4); Class Supper (4); Food Sale (3, 4).

STEPHEN E. SAKASKE

2384 Roosevelt Avenue
Springfield

"Live and let live as I will do."

Individual . . . strong Science Club supporter . . . newly-wed . . . Math comes easy to him . . . booming voice . . . class vice president.

Class Vice President (4); Commuters' Club (1, 2, 3, 4); Science Club (1, 2, 3, 4), President (3, 4); M. A. A. (1, 2, 3, 4); Cantata (1).

MARY LOU GAWLE

159 Park Street
East Hampton

"To know, to esteem, to love, and then to part."

"Manya" . . . letters from Minnesota . . . soccer pro . . . individual . . . reliable . . . "What has that got to do with me?"

Class Secretary (4); Dickinson Hall (1, 2, 3, 4); Newman Club (1, 2, 3, 4), Secretary (3); International Relations Club (2, 3, 4); Westek (2); Glee Club (2); Golden Key Club (1, 2); W. A. A. (1, 2, 3, 4), Council (3); May Day (1, 2, 3, 4); Basketball (1, 2, 3, 4); Bowling (1, 2, 3); Soccer (2, 3); Vic Dance (4); Food Sale (3, 4); Christmas Ball (4); Class Supper (4).

MARION E. TEBO

West Road
Westfield

"A smile of hers is like an act of grace."

Efficient class treasurer . . . shoulders responsibility with gracious ease . . . one of the first with a contract . . . sparkling smile.

Class Treasurer (4); Commuters' Club (1, 2); Dickinson Hall (3, 4); International Relations Club (4); Student Fellowship (1, 2, 3, 4), Vice President (1, 4), Program Chairman (1, 4); Westek (1, 2); W. A. A. (1, 2, 3, 4); May Day (1, 2, 3, 4); Art Club (1); Dorm Dance (4); Christmas Ball (4); Food Sale (3); Rummage Sale (3); Class Supper (3, 4); Vic Dances (4); Tennis (4); Bowling (1); Basketball (3); Hockey (1).

MILDRED M. ZOMBICK

Montgomery Road
Westfield

"Quick in spirit, with flashing eye and winning smile."

Millie . . . pleasant smile . . . artistic . . . loves a party . . . Coffee Den . . . skating enthusiast. Class Historian (1, 2, 3, 4); Tekoa (3, 4), Assistant Art Editor (3), Art Editor (4); Glee Club (1); Meet Arizona (1); Cantata (2); W. A. A. (1, 2, 3, 4); May Day (1, 2, 3, 4); Art Club (1, 2, 3); Science Club (1, 2, 3, 4); Commuters' Club (1, 2, 3, 4); Basketball (1); Bowling (1); Class Supper (3, 4); Get Acquainted Party (2); Vic Dances (4).

BERNICE E. SEARS

19 Munroe Street
Rockland

"Laugh and be merry . . . better the world with a song."

Four years our able song leader . . . basketball team's most loyal rooter . . . nice manner . . . "I'm always here." . . . Norwalk, too. .
Class Song Leader (1, 2, 3, 4); Dickinson Hall (1, 2, 3, 4); Student Fellowship (1); Glee Club (1, 2, 3, 4), Pianist (1, 2, 3, 4), President (2); W. A. A. (1, 2, 3, 4), W. A. A. Council (4), May Day (1, 2, 3, 4); Meet Arizona (1); Cantata (1, 2, 3, 4); Bowling (1, 2, 3, 4); Get Acquainted Party (2); Soccer (2, 3); Food Sale (3, 4); Rummage Sale (3); Christmas Ball (4); Class Supper (4).

KATHRYN S. NEARY

40 Cottage Street
Natick

"A lovely girl is above all rank."

Cae . . . statuesque sophisticate . . . summers at the Cape . . . Continental bound . . . a Bostonian accent.

Publicity Chairman (4); Tekoa (3, 4), Assistant Business Editor (3), Business Editor (4); Newman Club (1, 2, 3, 4); International Relations Club (4), Vice-President (4); Westek (1, 2, 3, 4) Special Feature Editor (3), Social Editor (4); Golden Key Club (2, 3, 4); W. A. A. (1, 2, 3, 4); Art Club (1); May Day (1, 2, 3, 4); Dickinson Hall (1, 2, 3, 4), Dorm Dance (1, 3, 4); Freshman Ball (1); Rummage Sale (3); Food Sale (3); Class Supper (3, 4); Christmas Ball (4); Vic Dances (4); Soccer (2, 3).

NANCY L. ALBEN

2 Meadow Street
Holyoke

"Mirth of December: Warmth of July."

Nutrition expert . . . style conscious . . . I. R. C. enthusiast . . . concession.

Westek (1, 2, 3); Dickinson Hall (1, 2, 3, 4); Newman Club (1, 2, 3, 4); Student Fellowship (1); Golden Key Club (1, 2, 3, 4); W. A. A. (1, 2, 3, 4); May Day (1, 2, 3, 4); Meet Arizona (1); Cantata (3); Art Club (1); International Relations Club (4), Program Chairman (4); Rummage Sale (3); Vic Dances (4); Class Supper (4); Food Sale (4); Bowling (4).

BARBARA A. ALLEN

58 Thomas Drive
West Springfield

"Sweet is her nature and sunny her skies."

Barb . . . busy . . . nice to know . . . faultlessly mannered . . . soft of voice.

Transfer from University of Michigan; Commuters' Club (3); Dickinson Hall (4), Dorm Council (4); Newman Club (4); Glee Club (4); Cantata (4); W. A. A. (3, 4); May Day (4); Christmas Ball (4); Vic Dances (4).

JUDITH K. ALTREE

76 Harvard Street
Springfield

"With her whole heart's welcome in her smile."

Judy . . . infectious laughter . . . conversation her art . . . pretty hair . . . self composed.

Dickinson Hall (1, 2, 3, 4); International Relations Club (4); Student Fellowship (1); Glee Club (3, 4); Cantata (4); W. A. A. (1, 2, 3, 4), May Day (1, 2, 4), Court (2); Food Sale (3, 4); Freshman Ball (1); Bowling (1, 2, 3, 4); Soccer (2, 3); Field Hockey (1).

CONSTANCE J. BAUSH

7 Brooks Avenue
Holyoke

"Sweetness and goodness in her person shine."

Connie . . . considerate . . . impish . . . a house in Montgomery . . . self-composed . . . fashion expert.

Dickinson Hall (1, 2, 3, 4); Newman Club (1, 2, 3, 4); Golden Key Club (1, 2, 3, 4), Vice President (3, 4); W. A. A. (1, 2, 3, 4); May Day (1 2, 3, 4); Westek (1, 2); Meet Arizona (1); Fashion Show (2); Get Acquainted Party (2); Vic Dances (4); Rummage Sale (3).

MARY LOU BAYETTE

Pine Street
Great Barrington

"Thy voice is sweet as if it took music from thy face."

Songstress . . . graceful and talented . . . a good listener . . . companionable.

Dickinson Hall (1, 2, 3, 4); Glee Club (1, 2, 3, 4); Meet Arizona (1); Cantata (1, 2, 3, 4); W. A. A. (1, 2, 3, 4); May Day (1, 2, 3, 4); Freshman Ball (1); Christmas Ball (4); Bowling (1); Tennis (1); Badminton (1); Vic Dances (4).

CAROL BERGMAN

42 North Main Street
South Hadley Falls

"She moves a goddess and looks a queen."

Graceful dancer . . . red hair and green eyes . . . has a flair for clothes . . . Art Club supporter.

Commuters' Club (1); Dickinson Hall (2, 3, 4), Dorm Council (4); Student Fellowship (4); Golden Key Club (1, 2, 3, 4), Publicity Chairman (4); W. A. A. (1, 2, 3, 4); May Day (1, 2, 3, 4); Art Club (1, 2, 3, 4), Vice President (4); Cantata (2, 3, 4); Fashion Show (1, 2); Freshman Ball (1); Rummage Sale (3); Food Sale (3); Class Supper (3, 4); Christmas Ball (4); Dorm Dance (4).

BARBARA C. BERNACHE

453 Appleton Street
Holyoke

"To know her well is to like her better."

Sincere and kind . . . twins' room-mate . . . friendly with all . . . diligent student . . . Barb. Dickinson Hall (1, 2, 3, 4); Newman Club (1, 2, 3, 4); Glee Club (3, 4); Cantata (1, 2, 3, 4); Meet Arizona (1); Golden Key Club (1, 2, 3, 4); W. A. A. (1, 2, 3, 4); May Day (1, 2, 3, 4); Art Club (1, 2, 3); Fashion Show (1, 2); Christmas Ball (4).

ARTHUR L. BERTRAND

Depot Street
Southwick

"Nothing great was ever achieved without enthusiasm."

Art . . . proud daddy . . . Dot . . . qualities of leadership . . . Our "Pres" . . . warm smile for all.

Who's Who in American Colleges and Universities; Student Council (1, 2, 3, 4), Social Chairman (3), President (4); Class President (1, 2); Delegate to Keene Teachers' College Conference (2); Delegate to Eastern States Association of Professional Schools (3; 4); Freshman Ball (1); Commuters' Club (1, 2, 3, 4); Glee Club (1, 2, 3, 4); Meet Arizona (1); Cantata (1, 2, 3, 4); M. A. A. (1, 2, 3, 4).

JOSEPH P. CEBULA

Pearl Street
South Hadley

"Whatever is worth doing is worth doing well."

Joe . . . apartment in Southwick . . . one of the "Big Boys" . . . youngster . . . inspired.

Student Council (3, 4); Class Vice-President (2); Class President (3); Social Chairman (4); Delegate to New England Teachers' Preparatory Association (4); Delegate to Eastern States Association of Professional Schools for Teachers (3, 4); M. A. A. (1, 2, 3, 4); Varsity Basketball (1); Intramural Basketball (2, 3); Varsity Baseball (3, 4); Intramural Football (1, 2, 3); Commuters' Club (1, 2, 3, 4); Newman Club (2); Westek (2, 3); Science Club (1); Food Sale (3, 4); Rummage Sale (3).

MARION P. COACH

36 West School Street
Westfield

"There is a woman at the beginning of all great things."

Coach . . . diligent . . . a cheery "hi" . . . anyone for bridge . . . Block's, Inc.

Who's Who in American Colleges and Universities; Tekoa (3, 4), Assistant Editor (3), Editor-in-Chief (4); Westek (1, 2), News Editor (2); Glee Club (1, 4); Meet Arizona (1); Cantata (3, 4); Science Club (1, 2, 3, 4), Program Chairman (2), Vice-President (3); Commuters' Club (1, 2, 3, 4); W. A. A. (1, 2, 3, 4); May Day (1, 3, 4); Bowling (1, 4); Field Hockey (1); Newman Club (1, 2, 3, 4); Freshman Ball (1); Get Acquainted Party (2); Christmas Ball (4); Class Supper (4); Vic Dances (4).

RITA COHEN

110 Sylvan Street
Springfield

"Better to be small and shine."

Petite . . . Vogue and Mademoiselle . . . good student . . . crowning glory . . . pleasant.

Dickinson Hall (1, 2, 3, 4); Westek (1, 2, 3); Golden Key Club (1, 2, 3, 4), Program Chairman (4); W. A. A. (1, 2, 3, 4); May Day (1, 2, 4); Freshman Ball (1); Get Acquainted Party (2); Rummage Sale (3); Class Supper (4).

VIRGINIA C. COOKE

15 Lenox Street
Brockton
"But art is thine alone."

Talented with brush and palet . . . impish ways . . . scholarly . . . sincere . . . "Cookie."

Dickinson Hall (1, 2, 3, 4); Student Fellowship (1, 2, 3, 4), Secretary (1, 2); Glee Club (1, 2, 3, 4); Cantata (1, 2, 3, 4); Meet Arizona (1); Science Club (3, 4); Golden Key Club (2); W. A. A. (1, 2, 3, 4); May Day (1, 2, 3, 4); Art Club (1, 2, 3), President (3); Fashion Show (1, 2); Vic Dance (4); Christmas Ball (4).

ANN L. COONAN

20 Shamrock Court
Springfield
"The blushing beauty of a modest maid."

One of the twins . . . dorm girl . . . cheerful . . . willing to work . . . tennis.

Commuters' Club (1, 2); Dickinson Hall (3, 4); Newman Club (1, 2, 3, 4); Westek (3); Science Club (1, 2, 3); Golden Key Club (4); W. A. A. (1, 2, 3, 4); May Day (1, 2, 3, 4); Art Club (1, 2, 3); Cantata (1, 2, 3, 4); Fashion Show (1, 2); Get Acquainted Party (2); Vic Dances (4); Field Hockey (1, 2); Basketball (1, 2, 3, 4); Bowling (2, 3); Tennis (1, 2, 3, 4); Soccer (1, 2); Christmas Ball (4).

PAULA F. COONAN

20 Shamrock Court
Springfield

"It is tranquil people who accomplish much."

The other twin . . . loves to talk . . . basketball asset . . . interested.

Commuters' Club (1, 2); Dickinson Hall (3, 4); Newman Club (1, 2, 3, 4); Westek (3, 4); Science Club (1, 2, 3); Golden Key Club (4); W. A. A. (1, 2, 3, 4); May Day (1, 2, 3, 4); Art Club (1, 2, 3); Fashion Show (1, 2); Cantata (1, 2, 3); Basketball (1, 2, 3, 4); Bowling (2, 3); Field Hockey (1); Tennis (1, 2, 3, 4); Soccer (1, 2); Get Acquainted Party (2); Vic Dance (4).

ALFRED J. DORVAL

Crescent Street
Huntington

"Know then thyself."

Class Daddy . . . intelligent reserve . . . a pace setter . . . friendly . . . likes to laugh . . . "rec" room inhabitant when he's not in the library. Commuters' Club (1, 2, 3, 4); M. A. A. (1, 2, 3, 4); Glee Club (1): Meet Arizona (1).

MARION E. EHLERS

48 Chapin Circle
Ludlow

"She shines in her sincerity."

Weekends at the dorm . . . strawberry blonde . . . sunny expression . . . Jo's roommate.

Dickinson Hall (1, 2, 3, 4); Student Fellowship (1, 2, 3, 4); Glee Club (1, 3, 4); Cantata (1, 3); Science Club (3, 4); Golden Key Club (1); W. A. A. (1, 2, 3, 4); May Day (1); Field Hockey (1); Basketball (1, 3); Minor Sports (2, 3).

ROBERT E. ELSDEN

12 Fremont Street
Westfield

"Good nature and good sense must ever join."

Bob . . . one of the married men . . . Sue . . . proud papa . . . serious-minded.

Commuters' Club (1, 2, 3, 4); M. A. A. (1, 2, 3, 4); Intramural Basketball (1, 2, 3); Varsity Baseball (2); Cantata (3, 4).

LOUISA EWING

20 Park Street
Easthampton
"Spice of the Maine woods."

East Hartford—here I come . . . casual clothes . . . musician . . . underclassmen pals . . . intense . . . "Weeza".

Dickinson Hall (1, 2, 3, 4); Dorm Council (3); Westek (1); Glee Club (1, 3, 4); Cantata (1, 3, 4); Golden Key Club (1); W. A. A. (1, 2, 3, 4); May Day (1, 2, 4); W. A. A. Council (3, 4); White Team Captain (3); Head of Basketball (4); Field Hockey (1).

BARBARA FEINBERG

75 Alexander Street
Springfield
"Friends are all that matter."

Barb . . . a New York accent . . . wedding band . . . soft voice . . . interest in nursery school.

Commuters' Club (4); W. A. A. (4); Food Sale (4); Vic Dance (4).

ELINOR A. FITZGERALD

39 Brookline Avenue
Springfield

"One of the prettiest touches of all."

May Queen . . . Irish eyes . . . Shirl and Marge . . . infectious grin . . . Fitzy . . . "I don't agree." Dickinson Hall (1, 2, 3, 4); Dorm Council (2, 3, 4); Dorm Dance (3); Newman Club (1, 2, 3, 4), Publicity Chairman (3); Westek (1, 2, 3), Social Editor (2, 3); Glee Club (1, 2, 3, 4); Meet Arizona (1); Cantata (1, 2, 3, 4); W. A. A. (1, 2, 3, 4); May Day (1, 2, 3, 4), Queen (3), Court (4); Golden Key Club (1, 2, 3, 4), President (3); Get Acquainted Party (1); Rummage Sale (3); Christmas Ball (4); Food Sale (3); Vic Dances (4); Soccer (2, 3); Bowling (1, 2, 3); Basketball

FLORENCE M. GENOVESE

332 Holyoke Road
Westfield

"The power of thought, the majesty of the mind is here."

Flo . . . impeccably dressed . . . square dancing exponent . . . "You know what?" . . . Cantata narrator . . . never at a loss for words.
Commuters' Club (1, 2, 3, 4); Newman Club (1, 2, 3, 4); International Relations Club (4); Glee Club (1, 2); Cantata (1, 2, 4); Science Club (1); Golden Key Club (1); W. A. A. (1, 2, 3, 4); May Day (1, 2, 3, 4); Art Club)1, 2); Fashion Show (1, 2); Class Supper (3, 4); Vic Dance (4); Christmas Ball (4); Food Sale (3, 4); Soccer (2, 3); Field Hockey (1); Bowling (1, 2).

GEORGE HAMEL

433 Elm Street
Holyoke

"Gentle thought and calm desires."

Bow ties . . . married man . . . sharp dresser . . . Cleo . . . dry wit . . . studies seriously . . . a laugh a day.

Transfer from Holyoke Junior College . . . Commuters' Club (2, 3, 4); Glee Club (3, 4); Cantata (3, 4); M. A. A. (2, 3, 4).

MARY R. HIBERT

30 Orange Street
Westfield

"The heart's hushed secret in her soft dark eyes."

Mrs. . . . fragile charm . . . lilting laugh . . former dorm girl.

Dickinson Hall (1, 2, 3); Commuters' Club (4); Glee Club (1, 2, 3, 4); Meet Arizona (1); Cantata (1, 2, 3, 4); W. A. A. (1, 2, 3, 4); May Day (1, 2, 3, 4); Golden Key Club (1, 2, 3); International Relations Club (4); Newman Club (1, 2, 3); Freshman Ball (1); Get Acquainted Party (2); Rummage Sale (3); Class Supper (3).

EILEEN M. HOGAN

33 Sherbrooke Street
Springfield

"I would rather break wall of a prison, than the bond of my word."

Quiet . . . one glove girl . . . "I missed the bus" . . . conscientious.

Commuters' Club (1, 2, 3, 4); Glee Club (1, 2, 3, 4); Meet Arizona (1); Cantata (1, 2, 3, 4); Art Club (1, 2, 3); Science Club (1, 2, 3); Newman Club (1, 2, 3); Westek (2); W. A. A. (1, 2, 3, 4); May Day (1, 2, 3, 4); Basketball (1, 2, 3); Softball (1, 2); Field Hockey (1, 2); Soccer (1, 2, 3); Bowling (2); Swimming (2); Badminton (2).

ALEXANDER HRONIS

587 Summer Street
Holyoke

"Men are not measured by inches."

Maryland's loss—our gain . . . perfected the art of shaving in the dark . . . carries out two jobs, both fully . . . Alex . . . naps in H. of E. Transfer from University of Maryland; Commuters' Club (3, 4); M. A. A. (3, 4); Glee Club (3); Cantata (3); Food Sale (3, 4).

JEAN M. HUGHES

79 Tenny Street
Lawrence

"Who does her best acts nobly; angels could do no more."

Jeannie . . . voice of a lark . . . I only want a buddy—not a sweetheart . . . bargains galore. Delegate to the New England Teachers' Preparatory Conference (4); Dickinson Hall (1, 2, 3, 4); Golden Key Club (1, 2, 3, 4); Tekoa (3, 4), Assistant Literary Editor (3), Literary Editor (4); Westek (2, 3), Literary Editor (2); Glee Club (1, 3, 4); Meet Arizona (1); Cantata (1, 4); Art Club (1, 2); Fashion Show (1, 2); International Relations Club (4); Newman Club (1, 2, 3, 4); W. A. A. (1, 2, 3, 4); May Day (1, 3, 4); Field Hockey (3); Get Acquainted Party (1); Freshman Ball (1), Queen (1); Rummage Sale (3); Food Sale (4); Vic Dances (4); Christmas Ball (4); Dorm Dance (4).

JOHN F. KELLY

149 Sargeant Street
Holyoke

"A little nonsense now and then is relished by the best of men."

King Kong . . . "gotta go home and hit the books" . . . aeronautics executive . . . smile as contagious as a yawn . . . hoop star.
Commuters' Club (1, 2, 3, 4); M. A. A. (1, 2, 3, 4); Varsity Basketball (1, 2, 3, 4); Varsity Baseball (1, 2, 3, 4); Intramural Football (1, 2, 3, 4).

VALERIE R. KRUEGER

5 Howland's Lane
North Plymouth

"Sweet and simple her grace and manner."

Back to finish with us . . . daily letter from Tony . . . "I hear noises." . . . scarves and socks . . . sincerity and generosity . . . Val.

Dickinson Hall (1, 2, 3, 4); Newman Club (1, 2); Student Fellowship (1, 2, 3, 4); Westek (1, 2, 3); Science Club (1, 2, 3); Golden Key Club (1, 2, 3, 4); W. A. A. (1, 2, 3, 4); Art Club (2); May Day (1, 2, 3, 4); Cantata (1, 2, 3); Food Sale (4); Class Supper (4); Get Acquainted Party (2); Freshman Ball (1); Dorm Dance (1, 2, 3); Christmas Ball (4); Field Hockey (1, 2, 3); Basketball (1, 2, 3); Softball (1, 2); Tennis (1, 3).

GLORIA LAMBERT

30 Biltmore Street
Springfield

"An able woman shows her spirit by gentle words and resolute actions."

Our faithful W. A. A. president . . . skiing weekends . . . easy to get along with . . . all round girl . . . "Hi, Sport" . . . "Rinky".

Student Council (4); Tekoa (3, 4); Dickinson Hall (1, 2, 3, 4); Newman Club (1, 2, 3, 4); Science Club (1, 2); Golden Key Club (1, 2); W. A. A. (1, 2, 3, 4), Council (2, 3, 4), President (4), Secretary (3), Vice President (2); May Day (1, 2, 3, 4); Cantata (1); Christmas Banquet (1, 2, 3, 4), Host Group (2, 3, 4); W. A. A. Conference (3, 4); Soccer (2, 3); Tennis (1, 2, 3, 4); Bowling (1); Skiing (1, 2, 3, 4); Minor Sports (1, 2, 3); Soft ball (2); Field Hockey (1, 2); Basketball (2); Food Sale (3); Freshman Ball (1).

MARION LATHROP

Brainard Street
South Hadley

"She is so free, so apt, so blest a disposition."

"Norwalk, here I come" . . . Basketball four nights out of five . . . trophies galore . . . Lulu's buddy . . . excitable . . . Grecian goddess.

Dickinson Hall (1, 2, 3, 4); Newman Club (1, 2); Science Club (3); W. A. A. (1, 2, 3, 4), Council (1, 2, 3), Treasurer (1), Captain of Blue Team (2); W. A. A. Regional Conference (2); Basketball (1, 2, 4); Field Hockey (1, 2, 4); Minor Sports (1, 2, 4); Tennis (1, 2, 3, 4).

SHIRLEY LAUGHRAN

441 Chapin Street
Ludlow

"I have heard of the lady and good words went with her name."

Shirl . . . perfectly composed . . . a bright spot in our class . . . serious . . . sincere . . . genial . . . a collection of records.

Dickinson Hall (1, 2, 3, 4); Westek (1, 2, 3), Sports Editor (2, 3); Glee Club (1, 2, 3); Cantata (1, 2, 3, 4); Golden Key Club (1, 2, 3, 4); W. A. A. (1, 2, 3, 4); May Day (1, 2, 3, 4); Meet Arizona (1); Christmas Ball (4); Rummage Sale (4); Food Sale (4); Vic Dance (4).

IRENE M. LeTELLIER

105 Cherry Street
Holyoke

"Pretty to walk with, witty to talk with."

Lulu . . . Thursday nites —Red Shea's . . . Irish dancing . . . witty . . . Indians from Indianapolis . . . who's your friend?"

Dickinson Hall (3, 4); Commuters' Club (1, 2), Vice President (2); Newman Club (3, 4); International Relations Club (4), Treasurer (4); Westek (1, 2); Golden Key Club (2, 3); W. A. A. (1, 2, 3, 4); May Day (1, 2, 3, 4); Soccer (2, 3); Get Acquainted Party (2); Freshman Ball (1); Class Supper (4); Christmas Ball (4); Vic Dance (4).

MARJORIE J. LOUTH

908 Allen Street
Springfield

"A good heart's worth gold."

Elephant bells . . . never flustered . . . is genuinely interested in this and that . . . mock arguments with El and Shirl . . . Madge.

Dickinson Hall (1, 2, 3, 4); Student Fellowship (1, 2, 3, 4), Vice President (3); Westek (2, 3); Glee Club (1, 2, 3); Meet Arizona (1); Cantata (1, 2, 3); Art Club (1, 2, 3), Publicity Chairman (3); Fashion Show (1, 2); Vic Dance (4); Class Supper (4).

LORETTA A. MASTRANGELO

17 Chilson Street
Springfield

"If along with us, we shall be joyful."

Lorry . . . always late . . . naive . . . casual clothes . . . sunny disposition.

Commuters' Club (1, 2, 3, 4); Glee Club (1, 2, 3, 4); Meet Arizona (1); Cantata (1, 2); W. A. A. (1, 2, 3, 4); Art Club (1, 2); May Day (1, 2); Class Supper (4).

MARYANN McKEOWN

74 Rencelau Street
Springfield

"Thought is deeper than all speech."

Micki . . . Cape Codder . . . versatile . . . has hidden talents . . . party planner . . . one of the Norwalk five.

Dickinson Hall (1, 2, 3, 4); International Relations Club (4); Westek (2, 3); Golden Key Club (1, 2); Newman Club (1, 2, 3, 4); W. A. A. (1 2, 3, 4), Court Attendant (3); Winter Carnival Court (3); Freshman Ball (1); Rummage Sale (3); Food Sale (3); Class Supper (4); Bowling (1).

CLAIRE T. McMAHON

18 Linden Street
Holyoke

"Quiet persons are welcome everywhere."

"Mac" . . . commutes with Don . . . a friend worth knowing . . . seen, but rarely heard, in a classroom.

Commuters' Club (1, 2, 3, 4); W. A. A. (1, 2, 3, 4); May Day (1, 2, 4); Christmas Ball (4); Vic Dance (4); Class Supper (3).

MAUREEN MERRIMAN

43 Hollywood Street
Springfield

"An attentive listener, and smiler who has not her match in the whole world."

Soft spoken . . . feet . . . knit one, purl two . . . clothes conscious . . . Oh! those conferences . . . "Mo".

Commuters' Club (1); Dickinson Hall (2, 3, 4); International Relations Club (4); Student Fellowship (2, 3, 4); Westek (2, 3); Golden Key (2, 3); W. A. A. (1, 2, 3, 4); May Day (1, 3, 4); Cantata (2); Art Club (1, 2, 3); Fashion Show (1, 2); Christmas Ball (4); Food Sale (4); Vic Dance (4); Class Supper (3, 4).

RONALD W. MILLER

86 Covington Street
Springfield

"For a bright manhood, there is no such word as fail."

Ronnie . . . spends much time in the library . . . reserved . . . artistic talent.

Commuters' Club (1, 2, 3, 4); M. A. A. (1, 2, 3, 4); Art Club (1, 2, 4); International Relations Club (4), Publicity Chairman (4); Student Fellowship (4); Meet Arizona (1); Cantata (1, 2, 3).

SUSANNA MILLER

79 Beverly Street
Willimansett

"There was never a companion that was so companionable."

Captain of the ship . . . reliable and determined . . . all kinds of visual aids . . . gaiety and attempted seriousness . . . presents, presents all the time! . . . "Ducky".

Student Council (4); Class Vice President (1); Dickinson Hall (1, 2, 3, 4), Dorm Council (1, 2, 3, 4), President (4); Newman Club (1, 2, 3, 4); Golden Key Club (1, 2, 3, 4), Publicity Chairman (2, 3); W. A. A. (1, 2, 3, 4); May Day (1, 2, 3, 4); Meet Arizona (1); Cantata (1, 2, 3); Fashion Show (1, 2); Get Acquainted Party (2); Cinderella Ball (1); Rummage Sale (3); Dorm Dance (4); Vic Dance (4).

WILLIAM J. MILLER

41 Kellogg Street
Westfield

"Here is something advantageous to life."

Bill . . . Math whiz . . . but oh, those handwriting classes . . . Co-captain of basketball . . . many friends.

*Who's Who in American Colleges and Universities; Commuters' Club (1, 2, 3, 4); Newman Club (1, 2, 3, 4); M. A. A. (1, 2, 3, 4); Basketball (1, 2, 3, 4), Co-Captain (4); Baseball, (1, 2, 3, 4), Captain (4); Intramural Football (1, 2, 3, 4); Vic Dance (4).

PHYLLIS M. MINEO

45 Bronson Terrace
Springfield

"You build your own house of happiness with your own hands each day."

Filis . . . Brides' Book . . . exercises with "Sco" . . . third finger, left hand . . . winning way.

Class Treasurer (3); Tekoa (3, 4); Dickinson Hall (1, 2, 3, 4), Dorm Council (2, 3); Newman Club (1, 2, 3, 4); International Relations Club (4); Westek (2, 3); W. A. A. (1, 2, 3, 4); May Day (1, 2, 3, 4); Food Sale (3); Class Supper (3, 4); Freshman Ball (1); Dorm Dance (2, 3); Christmas Ball (4).

KATHLEEN J. MURRAY

82 Chestnut Street
West Springfield

"There's a language in her eye, her cheek, her lip."

Kathy . . . long black tresses . . . engaged . . . telephone operator.

Commuters' Club (1, 2, 3, 4); Newman Club (1, 2, 3, 4); Golden Key Club (1); W. A. A. (1; 2, 3, 4); Art Club (1, 2); May Day (1, 2, 4); Class Supper (4); Bowling (1, 2); Soccer (2, 3).

BRUCE OLDERSHAW

9 Woronoco Avenue
Westfield

"He also serves who only stands and waits."

Eager to lend a helping hand . . . Cookie . . . Science Club V. P. . . . easy manner . . . slow talker . . . "I think. . . ."

Commuters' Club (1, 2, 3, 4); Glee Club (1, 2, 3); Meet Arizona (1); Cantata (1, 4); Science Club (1, 2, 3, 4), Transportation Chairman (3), Vice-President (4); M. A. A. (1, 2, 3, 4); Vic Dance (4).

NEIL A. PEPIN

14 McKinley Avenue
Easthampton

"Character is simply habit long continued."

Smooth . . . one of the "big boys" . . . serious trainee . . . typical college man . . . "Doll" . . . "that's right".

Class Treasurer (1, 2); Commuters' Club (1, 2, 3, 4); M. A. A. (1, 2, 3, 4); Intramural Football (1, 2, 3, 4); Freshman Ball (1).

MARY A. QUINLAN

63 High Street
South Hadley Falls

"A merry heart maketh a cheerful countenance."

Pleasant voice . . . conscientious . . . easy to get along with . . . sincere. Commuters' Club (1, 3, 4); Dickinson Hall (2); Art Club (1); Golden Key Club (2); W. A. A. (1, 2, 3, 4); May Day (1, 2, 4); Class Supper (4); Vic Dances (4); Bowling (2); Basketball (2).

WILLIAM A. ROGERS

21 Pond Street
Lynn

"No legacy is so rich as honesty."

Steady worker at the "Y" . . . first with assignments. . . a convertable convertible . . . string ties his specialty . . . "Who wants a ride?" . . . always with Buddy.

Commuters' Club (1, 2, 3, 4); Newman Club (1, 2, 3, 4); Glee Club (1, 2, 3, 4); Meet Arizona (1); Cantata (1, 2, 3, 4); Art Club (1, 2); Fashion Show (1); M. A. A. (1, 2, 3, 4); Basketball Manager (1); Baseball Manager (1); Intramural Football (1, 2, 3, 4); Intramural Basketball (1, 2, 3, 4).

JOSEPH F. RUDZIK

44 Jefferson Street
Westfield

"Life is to be enjoyed, not endured."

Joe . . . bird dog and gun . . . new Westfield resident . . . pretty wife . . . hearty laugh.

Commuters' Club (1, 2, 3, 4); M. A. A. (1, 2, 3, 4).

RITA M. SCALISE

23 Colchester Street
Springfield

"I will be the gladest thing under the sun."

A. I. C. . . . soon to earn her M R S . . . delicious spaghetti . . . gentle smile . . . nightly phone calls.

Commuters' Club (1, 2); Dickinson Hall (3, 4); Newman Club (1, 4); Glee Club (1, 2); Meet Arizona (1); Cantata (1, 2); W. A. A. (1, 2, 3, 4); Art Club (1, 2); Bowling (1); Class Supper (3, 4); Rummage Sale (3); Freshman Ball (1); Food Sale (3).

MARILYN P. SCANNELL

127 Thompson Street
Springfield

"True happiness springs from moderation."

"Mame" . . . carries her height with an air . . . efficient book store manager . . . trim and tailored . . . such a complete notebook . . . "Hey, Lorry!"

Commuters' Club (1, 2, 3, 4); Newman Club (1, 2); Westek (2, 3); Glee Club (2, 3, 4); Cantata (2, 3, 4); W. A. A. (1, 2, 3, 4); Art Club (1, 2); Fashion Show (1, 2); May Day (1, 2); Bookstore Assistant (3); Book Store Manager (3, 4); Freshman Ball (1); Vic Dance (4); Class Supper (4).

ROLAND J. SCHIRCH

57 Queen Avenue
West Springfield

"Man is man, and master of his fate."

Toto . . . one of the "Big Boys" . . . shy grin . . . enjoys square dancing . . . quiet, but an instigator . . .

Commuters' Club (1, 2, 3, 4); M. A. A. (1, 2, 3, 4); Intramural Basketball (2, 3, 4); Intramural Football (3, 4).

BARBARA E. SCOTT

46 James Street
Holyoke

"Her air, her manner; all who saw admired."

Barb . . . unconscious humor . . . typical college girl . . . one of the Norwalk five . . . Eli Yale . . . high cheekbones and a smooth hair style . . . Lulu's friend.

Commuters' Club (1, 2); Dickinson Hall (3, 4); Newman Club (1, 2, 3, 4); International Relations Club (4); Golden Key Club (1, 2, 3, 4); W. A. A. (1, 2, 3, 4); May Day (1, 3, 4); Cantata (4); Freshman Ball (1); Class Supper (4).

JAMES A. SLATTERY

8 Washington Street
Westfield

"Gentle in manner, strong in performance."

"Slats" . . . can be depended upon in a moment of crisis . . . takes life seriously . . . a key to the front door . . . subtle wit.

Transfer from Worcester State; Commuters' Club (2, 3, 4); Newman Club (2, 3, 4); Westek (3, 4), Sports Editor (4); M. A. A. (2, 3, 4), Treasurer (3, 4), Publicity Chairman (4), Manager (2, 3); Basketball (2, 3, 4); Baseball (2, 3, 4); Intramural Football (3); Intramural Basketball (2, 3, 4).

CAROLINE H. SMITH

13 Gold Street
Westfield

"The smiles that win, the tints that glow."

Pretty and vivacious . . . "Smitty" . . . conversation her art . . . attendant to the queen.

Commuters' Club (1, 3, 4); Dickinson Hall (2); Newman Club (2, 3, 4), Vice President (3); International Relations Club (2, 3, 4), Secretary (3), President (4); Westek (2, 3); Glee Club (2, 3, 4); Cantata (2, 3, 4); Golden Key Club (2); W. A. A. (1, 2, 3, 4); May Day (1, 3, 4), Attendant (3); Christmas Ball (4); Vic Dance (4); Bowling (1, 2, 3, 4).

CHESTER C. SYMANCYK

12 Bush Street
Westfield

"By actions and words well known."

M. A. A. president for two years . . . "Hi, gang!" . . . basketball high scorer . . . generous with his car . . . loves to tease . . . party host . . . Chet.

Student Council (3, 4); Class Vice President (3); Commuters' Club (1, 2, 3, 4); Student Fellowship (3); Westek (1, 2, 3, 4); Glee Club (1, 3, 4); Cantata (1, 3, 4); M. A. A. (1, 2, 3, 4), President (3, 4); Basketball (1, 2, 3, 4); Baseball (1, 2, 3, 4); Intramural Football (1, 2, 3); Get Acquainted Party (2); Vic Dances (4); Class Supper (3, 4).

NANCY R. THAYER

Blanford

"Politeness is as natural to delicate natures as perfume is to flowers."

"Are there any novice slopes?" . . . lovely titian tresses . . . letters to her husband . . . Ducky's friend . . . pleasant to talk with.

Dickinson Hall (1, 2); Commuters' Club (3, 4); Golden Key Club (2, 3, 4); W. A. A. (1, 2, 3, 4), W. A. A. Council (4); May Day (1, 2, 3, 4); Meet Arizona (1); Cantata (1, 2, 3, 4); Freshman Ball (1); Food Sale (4); Rummage Sale (3); Vic Dances (4).

ELAINE M. TOMLIAN

East Main Street
Westfield

"Elaine the lovable, Elaine the fair."

Sweetness and light . . . weekends at the University . . . diligent typist for Tekoa . . . occasional nights in the dorm.

Commuters' Club (1, 2, 3, 4); Tekoa Typist (3, 4); Newman Club (1, 2, 3, 4), President (3); Science Club (1, 2, 3, 4), Publicity Chairman (3), Secretary-Treasurer (4); Glee Club (1, 2, 3, 4); Meet Arizona (1); Cantata (1, 2, 3, 4,); W. A. A. (1, 2, 3, 4); May Day (1, 2, 3, 4); Art Club (1, 2, 3, 4), Secretary (3); Fashion Show (1, 2); Cheerleader (1, 2, 3, 4), Co-Captain (3, 4); Freshman Ball (1); Vic Dance (4); Bowling (1); Badminton (1).

ELIZABETH A. TOWER

54 Alvin Street
Springfield

"My vigor is a newly minted penny."

"Liz" . . . spirited individual . . . interest in the alumni . . . aims high . . . capable committee head.

Commuters' Club (1, 2, 3, 4); Newman Club (1, 2, 3); International Relations Club (2, 3); Golden Key Club (1); W. A. A. (1, 2, 3, 4); May Day (1, 2); Art Club (1, 2); Class Supper (3, 4); Food Sale (3); Soccer (2, 3).

JOANNE E. TUCKER

60 River Street
North Weymouth
"But art is thine alone."

"The carry-on cheer!" . . . a talent for art . . . a hope chest . . . her sense of duty makes her a tireless worker . . . petite but spirited . . . "Jo". Dickinson Hall (1, 2, 3, 4), Dorm Council (3, 4); Student Fellowship (1, 2, 3, 4); Glee Club (1, 3, 4); Meet Arizona (1); Cantata (1); Science Club (2, 3, 4); Art Club (1, 2, 3); W. A. A. (1, 2, 3, 4); May Day (1, 2, 3, 4); Field Hockey (1); Minor Sports (2, 3); Fashion Show (2); Vic Dance (4); Class Supper (3, 4); Cheerleader (2, 3, 4), Co-Captain (4); Soccer (2).

CAROLYN N. VAIL

27 Bates Street
Westfield
"A merry twinkle in her eye."

Third finger, left hand . . . contract from Windsor . . . bridge in the "rec" room . . . carefree casual manner . . . buoyant optimism.
Commuters' Club (1, 2, 3, 4); Science Club (1, 2, 3, 4); W. A. A. (1, 2, 3, 4); May Day (1); Cantata (1, 4); Class Supper (4); Get Acquainted Party (2).

WILLIAM W. WHALEN

3 Pine Street
Westfield

"Laughter and sense, 'tis a rare combination."

"Willy" . . . never a dull moment . . . such faces . . . liking him inescapable . . . married man.

Transfer from University of Miami; Commuters' Club (2, 3, 4); M. A. A. (2, 3, 4); Intramural Basketball (3, 4).

LILLIAN MOCKLER

1835 Northampton Street
Holyoke

"Have you had a kindness shown? Pass it on."

Willing to cooperate . . . nice to know . . . neat as a pin . . . sunny disposition.

Commuters' Club (4); W. A. A. (4).

ALEXANDER H. PREW

Main Street
Hatfield

"Knowledge is virtue."

Alex . . . serious-minded . . . a veteran . . . football spectator . . . blue Hudson.

Commuters' Club (4); M. A. A. (4).

HELEN GRIFFIN

51 Oakland Street
West Springfield

"Her voice was ever soft and low,
an excellent thing in women."

Special student in more than one way . . . thoughtful and friendly . . . "I have a comment" . . . supporter of our food sales . . . "As I see it".

Commuters' Club (3, 4); W. A. A. (3, 4); Food Sale (4).

PEOPLE WHO HAVE LEFT US

BETTY ANN MASON BARNES
EDMUND BOWLER
MAUREEN BOWLER
MARGARET CASSIDY
KENAR CHARKOUDIAN
WINIFRED CLINTON
MARILYN CORCORAN
WILLIAM DUCLOS
THOMAS DVORCHAK
JUDITH ELDRIDGE
FRANCIS FITZGERALD
RICHARD GIOVINO
MADONNA RIENDO GORMAN
BARBARA HATCH
MARIE HOEFLING
MARY KANE
MARGARET LYNCH
PHILIP LYCETH
SANDRA SMITH
LOIS FESYSIGN ST. LAWRENCE
ALICE VOLLINGER
LAWRENCE WARE
BARBARA WILLEY
WINIFRED YOUNG

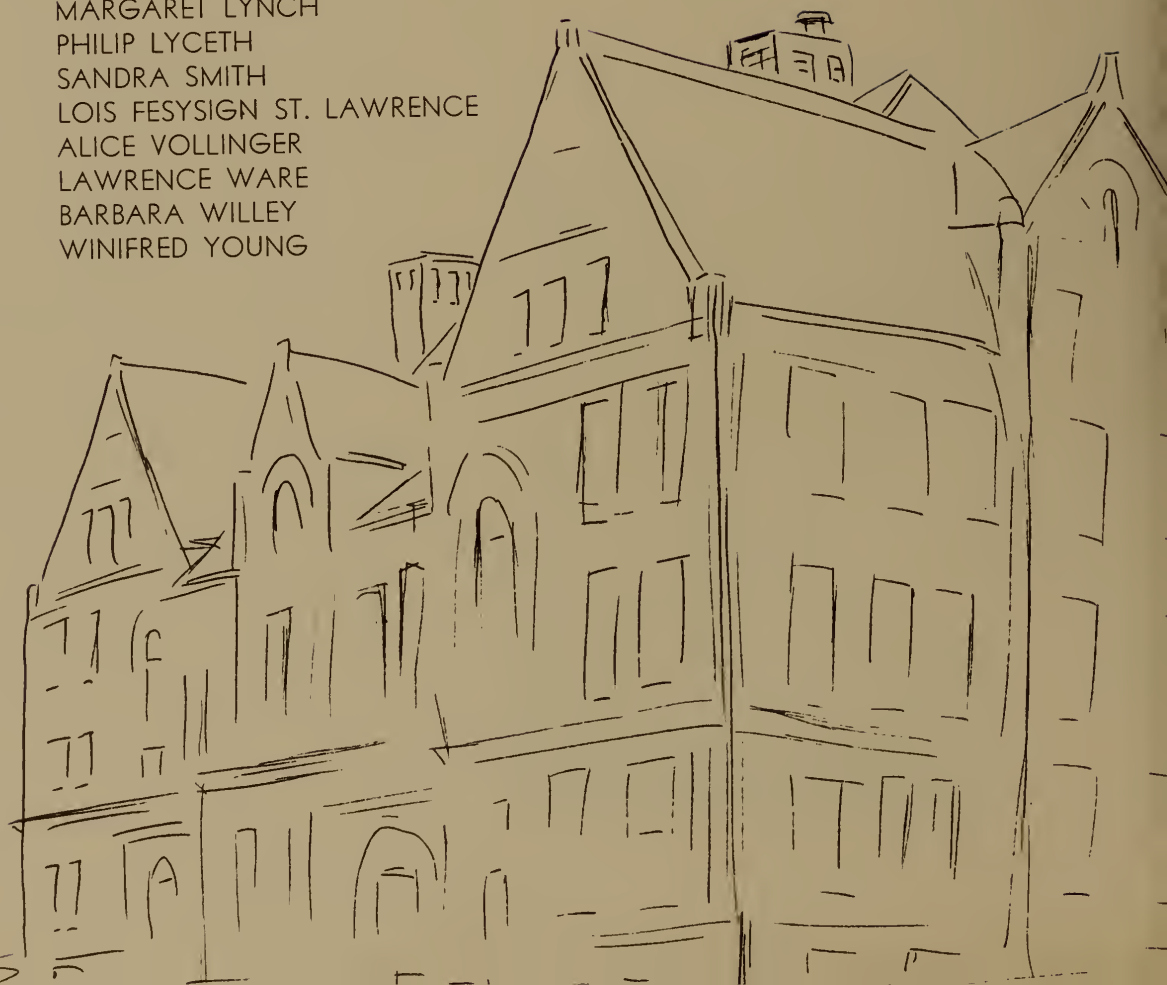

How to Make
Brueckner
Methods for
Bakersfield
UNDERCLASSMAN

JUNIORS

JUNIOR DIRECTORY

ALFRED A. ALOVIS 228 Nottingham Street, Springfield
"Luigi" . . . Art Club . . . tenor . . . a friend indeed . . . pizza pie . . . "A mustache and a big wide smile" . . .

BARBARA F. AUDETTE 35 Silver Street, West Springfield
"Barb" . . . songwriter . . . forever WESTEK . . . "That's a joke" . . . Mr. Merrill's Secretary . . . hard worker . . .

MARJORIE A. BOLDWAY 205 Allyn Street, Holyoke
Fun loving . . . easy-going disposition . . . frat pins on her sweaters . . . clean white sneakers . . .

JOAN E. BOURBEAU 341 Whitney Avenue, Holyoke
"Joanie" . . . West Point . . . glamour with a tomboy streak . . . Dottie's helper . . . Vanilla ice cream . . . publicity! . . .

ROBERT E. BRINKMAN 62 South Maple Street, Westfield
"Lover" . . . bow ties . . . Irish tenor . . . "Want a ride downstreet?" . . . tries hard, anyhow . . .

MARIE M. BUCKLEY 26 Boulevard Street, W. Springfield
"Buckey" . . . helpful . . . sweaters . . . "Sis" . . . big brown eyes . . . true pal . . .

ELIZABETH A. CARROLL 51 Taylor Street, Holyoke
"Betty" . . . singing a lullaby . . . song of the birds . . . Beautician . . . dependent . . . True Romance magazines . . .

PATRICIA A. CLAVIN 134 Ryan Street, New Bedford
"Pat" . . . mischief with an understanding heart . . . agreeable . . . that laugh! . . . Janie's left hand . . .

FE CORRIDAN 57 Tremont Street, Chicopee
Tango . . . beauty with a searching heart . . . picnics . . . torch song at midnight . . . fashions . . . forgetful . . .

RALPH CRAIG 164 Fairfield Avenue, Easthampton
"IGO" . . . retired Four Ace . . . NO MORE MUSTACHE . . . "Don, did you hear . . . ?" . . . dark blue suit and bow tie . . . "Le Musique" . . .

LOUIS C. CRAWFORD West Main Street, Russell
Politician . . . "I like Ike" . . . fast fingers on that ole piano . . . new car . . . capable . . . class cutter . . .

JOANNE E. CASTLES 64 Marion Road, Scituate
"JoJo" . . . an imp making faces at life . . . W.A.A. . . . poised and trim . . . pride of the White Team . . . Boston! . . .

EDWARD W. DION 41 Borvine Street, Holyoke
Bach and Puccini . . . sentiment with a wisecrack . . . "Remember the deadline!" . . . intelligence . . . a man of distinction . . . "Well, in my day . . . "

JOSEPH F. DION, JR. 71 Walnut Street, Holyoke
"Joe D." . . . Classics . . . sardines!!! . . . that orange locker . . . generous . . . always a full car load going home . . .

EVANGELINE DOUNELIS 20 Hazel Street, Salem
"Van" . . . efficient elf . . . Christmas shepherd . . . determination cloaked in humor . . . Kitchen girl with Miss Tobey . . . a real friend . . .

BARBARA FITZGERALD 94 Whittier Street, Springfield
"Fitzie" . . . freckles . . . intriguing voice . . .

MARGARET FITZSIMMONS 45 Calumet Road, Holyoke
"One half of the team" . . . log carrier at Christmas . . . kitten, chasing a leaf . . . Charleston dancer . . .

MARY FITZSIMMONS 45 Calumet Road, Holyoke
"The other half" . . . square dance fan . . . carries half the log, too . . . china doll in gingham . . . so tiny, so effective . . .

LOUISE FORREST 24 Western Avenue, Hull
Mona Lisa in her teens . . . Art Club . . . shiny eyes . . . sentimentalist . . . firm hands on life . . . "Gee!" . . .

IRENE GIETEK 5 Edgewood Avenue, Westfield
"Jerry's" . . . Peggy's pal . . . soap and water siren . . . cute blonde . . . makes Christmas cards . . . quiet . . .

EDWIN HARRINGTON 172 Holyoke Road, Westfield
"What's this?" . . . math major . . . sarcastic Sam . . . small boy strutting his first long pants (from Eaton's, of course!) . . . grape soda . . .

DOROTHY E. HAYS 1476 Riverdale Street, W. Springfield
"Dottie" . . . "We got a meetin' " . . . mad driver . . . youth meeting life on its own terms . . . a Chevy . . . petite . . .

JANET M. HEATH Main Street, Huntington
"Politician . . . neat . . . shades of blonde! . . . sporty dresser . . . Huntington High forever! . . .

GEORGE HINES 3 Taunton Avenue, Rockland
Courtly . . . energy plus . . . sporting trophies and pinups . . . dimples . . . boy next door . . . flirtations . . .

JANE HOGAN 71 Franklin Street, Westfield
Cheerleader . . . forever Commuters . . . friend to all . . . snorts when she laughs . . . mad driver . . . Rec room housekeeper . . .

HELEN V. HOWES 24 Mayo Avenue, Needham
Dark hair and eyes . . . rosy complexion . . . helpful . . . deeds, not words . . . unexpected sense of humor . . .

THOMAS E. HURST 51 Southwick Street, Chicopee
Blue jeans or washables? . . . hometown boy with a party line . . . pro . . . always makes gossip columns . . . always a nice romance . . .

MARIE KANE 37 John Street, Holyoke
"Ophelia" . . . Joanie's shadow . . . Scribble Sheet . . . peppy . . .

ALYCE M. KELLEY 25 Stewart Street, Chicopee Falls
Slender . . . "Any comments, Miss Kelley?" . . . Shine? . . .

DONALD L. LANDRY 765 Main Street, Springfield
"Don" . . . retired Four Ace . . . refugee from the routine . . . always knitted ties—solid ones, that is . . . You hate me! . . .

BARBARA J. LASH 20 Johnson Street, Springfield
"B. J." . . . always an outside interest . . . sweet and neat . . . retired majorette . . .

MARGARET MARTIN 60 Lindberg Boulevard, Westfield
"Peggy" . . . shy . . . sincere . . . "See if we can have a party" . . . slim and trim . . . Irish colleen . . .

LOIS MATHESON 12 Tule Avenue, Somerville
Baby-sitter . . . "Money Mad Matheson" . . . quiet charm . . . wit . . . Harvest starter . . . "Did you sign up yet?" . . . veep . . .

ANN MELBERG 394 Middle Street, Ludlow
Invitation to romance . . . willing worker . . . maestress of song . . . clever and imaginative fingers . . . Betty coed personified . . .

JEREMIAH MORIARTY 8 Belmont Avenue, Westfield
"Jerry" . . . changing moods . . . math fiend . . . blue cards galore . . . Pat's new friend . . . willing to work . . .

BEVERLY MULVILLE 12 St. Dennis Street, Westfield
Everybody's helper . . . sad, blue eyes . . . Rec room inhabitant . . . conscientious . . . so small . . . good sport . . .

JOSEPH J. O'CONNOR Princeton Street, Westfield
"Barb" . . . our President . . . All-American . . . ambition with its lighter side . . . History major . . .

MARY O'DONNELL 195 Essex Street, Holyoke
Always late . . . Observations . . . wistful little voice . . .

CONSTANCE PAGE 384 Dwight Street, Holyoke
"Connie" . . . Fitzie's side-kick . . . Quiet, but nice . . .

ANNETTE PENNA 207 White Street, Springfield
"Tosh" . . . fire and tenderness . . . tinkling tunes . . . Spanish eyes . . . our new secretary . . . Opera lover . . .

JAMES PITONIAK City View Road, Westfield
"Jim" . . . homespun appeal . . . the hunter . . . enjoys our suppers . . . those questions! . . .

ROY R. RABIDEAU 15 Prospect Street, Easthampton
"A boy will be a boy" . . . "Johnnie Ray" . . . those haircuts . . . loves them and leaves them . . . sweater boy . . .

MARY ELLEN SCHWARZ
New but nice . . . Art Club supporter . . . nice long hair . . . always willing to help . . . reporter for Classics . . .

MARIEL SHEEHAN 23 O'Connor Avenue, Holyoke
"WESTEK Mailman" . . . tall and stately . . . favorite color green? . . . ticket agent . . . hilarious side comments . . .

MARJORIE SIMS 139 Melrose Avenue, Needham
"Our Bank of America" . . . Shine for only 10¢ . . . always cheerful . . . boy shepherd . . .

JOSEPHINE STRUZIAK 19 Reed Avenue, Chicopee Falls
"First of the three" . . . polka girl . . . instigator . . . lovely low voice . . .

PATRICIA TOOMEY 264 Grove Street, Chicopee Falls
"Second of the three" . . . talkative . . . quick to laugh . . .

MARGARET WIDLUND 29 Reed Avenue, Chicopee Falls
"And last of the three" . . . carbon copy . . . sensitive profile . . . gym teacher in the making? . . .

DUANE WYMAN Birch Hill, Blandford
"Caveman" . . . "You going" . . . jam session . . . willing to help . . .

SOPHOMORES

SOPHOMORE DIRECTORY

ELINOR F. BAKER 55 Catherine Street, Willimansett
"C'mon, Faith" . . . tall and graceful . . . neat and well groomed . . . bowling champ . . . insatiable curiosity . . . everyone's friend . . . loquacious . . . sunny disposition . . . Irish wit plus . . . "Tonight's the night" . . .

WILLIAM C. BARNES 110 Colonial Pine Acres, Westfield
Cartoonist . . . locker room inhabitant . . . handball . . . conscientious . . . good natured . . . rather serious . . .

ALICE J. BELISLE 529 Broadway, Chicopee Falls
"Did you hear?" . . . more troubles . . . blonde hair . . . Beware! . . . For every desk there's a warped floorboard . . . card shark . . .

ATRICIA A. BOND 21 Adams Street, Revere
Red hair . . . loves to ski . . . coffee . . . Midnight howl . . . "Listen to this, kids!" . . . "P. A. B." . . .

LEO C. CARNEY 103 Bay Road, Hadley
Oh, those Hamp weekends! . . . happy man . . . agreeable . . . class secretary . . . library squatter . . . he'll get there . . . carefree . . . so tired on Mondays . . .

LAURETT L. CHAFFEE 87 Quincy Street, Springfield
Loves to jitterbug . . . "AIC you too!" . . . twinkle in her eye . . . so tired . . . "Back on the diet" . . . thoughtful . . . why pick your feet up when you can drag them along???

FAITH J. CURRAN 749 Dwight Street, Holyoke
"Really?" . . . never a dull moment . . . "I'm losing my mind!" . . . "Let's go to the 'rec' room, kids" . . . a true friend to all . . . always willing to lend a helping hand . . . "Something nice is going to happen today!" . . .

JOSEPH DALY 44 Westminster Street, Springfield
Hazard of the highways . . . Duke Daly . . . summer residence—Hampton Beach . . . "Wanted—ride to Westfield around eight o'clock every morning." . . . neat dresser . . . Wow! What socks!!!

SYLVIA DALZELL 90 James Street, New Bedford
Panda bear . . . Chloe . . . Dear Doctor . . . "Wait'll I tell you!" . . . New Bedford postmark . . . "I just got up" . . . always on the go . . .

ELAINE E. DESMOND Congamond Road, Southwick
"Dezzy" . . . Beebee! . . . my poor poetic soul . . . "My diet!" . . . open house for week-enders . . . Connie's pal . . .

JOHN E. DONOGHUE 1 Laurel Terrace, Woronoco
Quiet . . . willing to help . . . that red hair . . . colorful sweaters . . . dry humor . . . agile mind . . . thoughtful . . . nice to know . . .

JAMES J. DOWD 10 Harrison Avenue, Westfield
Crew cut . . . smilin' . . . always a new interest . . . better late than never . . . sooooo much of that Irish spirit . . . our hospital orderly . . .

MARION ANN ELLIOT 55 West Main Street, Georgetown
Reserved . . . hard worker . . . oh, those weekends! . . . "Art Club today" . . . quiet . . . "Oh, really, gosh! I didn't know that" . . .

ROBERT A. FARR 58 Newton Street, Holyoke
That hair! . . . cartoons . . . sports-minded . . . High Noon! . . . dormitory? . . . "Am I on the right bus, sir?" . . . will succeed . . .

GERALD F. FOLEY 189 Broadway, Chicopee Falls
"Hi, gang! . . . mischievous . . . flashy dresser . . . grey flannel suit . . . comic . . . tall and good looking . . .

JOHN FRANGENES 154 Bridge Street, Holyoke
"Speak up, boy" . . . sharp clothes . . . that Y.M.C.A. personality . . . Veep . . . campboy . . . Mr. Anthony . . . Ireland grows roses . . . always a smile . . .

GEORGE FREEMAN 159 Franklin Street, Westfield
Kindness in person . . . forever Science Club . . . ask a woman . . . generous . . . ready smile . . . always happy and carefree . . .

RICHARD P. GROVER 131 Chestnut Street, W. Springfield
Man of decisions . . . another new car—same rider . . . zest for fun . . . always ready to help . . . runs the West-side-Holyoke expressway . . .

BARBARA GOUGH 11 Sherman Street, Westfield
"Oh, feathers!" . . . our champ . . . definite opinions . . . overnight visitors . . . "How are the cuff links?" earnest student . . . full of fun . . . pogo sticks . . .

ROSEMARY F. HALLINAN
117 Northwood Street, Chicopee Falls
"Hi, kids!" . . . curly tresses . . . vivacious . . . perpetual motion . . . cute grin . . . trustworthy friend . . . beautiful complexion . . any mail???

CORNILIA HAMBLIN Marston Mills
"Connie" . . . Cape Queen . . . Boola Boola! . . . Carmon . . . dream world . . . "Vite! Vite! Mon Petite!"

THOMAS HEALEY 33 Pochassic Street, Westfield
Frat brother . . . personality plus . . . Romeo . . . bow ties . . . friendly . . . Westfield smoothies . . . neat dresser . . .

LEON J. KACZMAN 19 State Street, Westfield
Reliable . . . golt . . . casual . . . one of the gang . . . a sincere friend . . .

ELLEN MARIE KANE St. James Avenue, Westfield
Heap big brain . . . giggles . . . soft spoken . . . what, another cold! . . . dimples . . . thoughtful . . . sweet . . .

RICHARD A. LAMITIE 88 Riverside Drive, Westfield
History whiz . . . talk about ice! . . . those eyes . . . quite a jokester . . . great talker . . . women hater???

NORMA LENVILLE 80 Groveland Street, Springfield
Newman Club . . . new car . . . telephone booth gremlin . . . Art Club windows . . . records and more records . . .

RAYMOND LUSSIER 12 Hill Avenue, Easthampton
Normal curve crasher . . . not exactly quiet . . . Boston weekends . . . nice to know . . . happy and carefree . . .

MARILYN E. MacKAY Cold Hill Drive, Granby
Songs for sale . . . Blue Moon . . . where's my head??? . . . "I've got you under my skin" . . . Colgate Produce . . .

PATRICIA MANNING
1203 Longmeadow Street, Longmeadow
American Lit—confusion . . . my resolutions . . . Pittsfield . . . "I ate it" . . . forever poetry! . . . rival —Uncle Sam . . .

ROMONA L. MEAGHER 498 Coggishall Street, Fall River
Short and sweet . . . such an accent . . . tennis fiend . . . love and hate days . . . "I like you, you're nice!"

JACK L. MOLTENBREY 19 Mill Street, Westfield
"Tennis, anyone?" . . . Maine . . . shutterbug . . . tall and athletic . . . happy go lucky . . .

FRANCIS P. MORIARTY 26 Holland Avenue, Westfield
Clothes conscious . . . wavy hair . . . refreshments . . . bursting with ambition . . . very sociable . . . efficient . . . full of fun . . .

CAROL J. OTIS 12 Clark Street, Westfield
Charm and ability . . . ready for fun . . . our Christmas star . . . gracious and gay . . . likeable . . . what a smile!

SUSAN M. PADDEN 324 Sargeant Street, Holyoke
"Sister" . . . long red hair . . . "I'll get the car." . . . nice clothes . . . steady beau . . . police headquarters . . .

PATRICIA A. PEPIN 14 McKinley Avenue, Easthampton
Small and cute . . . quick with a response . . . "Haven't got a thing to wear!" . . . vim and vigor . . . bangs . . . Ike's private secretary . . . A. I. C.'s little dividend . . . Come on to my house! . . .

LINDA C. PIERGIOVANNI Huntington Street, Chester
"You owe $10!" . . . a lady . . . shiny black hair . . . sterling friend . . . nice dresser . . . I like Ike, too!!! . . . "Please shut the radio off when you leave." . . .

JOYCE E. PLATT Littleville, Huntington
Helpful spirit . . . intellectual conversation . . . "Let's go to the movies" . . . youngest member of our merry mad house . . . blonde hair, blue eyes . . .

JOYCE B. RYLAND 204 Elm Street, East Longmeadow
Pleasant smile . . . capable . . . twinkle toes . . . of Southern origin . . .

JACQUELINE M. SLEEPER 392 Suffield Street, Agawam
"John" . . . whispers and giggles . . . "This situation can't last!" . . . what diet . . . cherry pie . . .

EDWARD V. SMITH 556 White Street, Springfield
"Snuffy" . . . responsible . . . efficient . . . zest for fun . . . know thy good jokes . . . "Men are Men" . . . oh, that car! . . .

JOAN ST. LAWRENCE 33 Laurel Street, Northampton
"Twelve more days" . . . gift of gab . . . happy go lucky . . . "Anchors Away" . . . argyle socks . . . Northamptonite . . .

JOHN TUCKER 19 Ashley Street, Westfield
Our proud papa . . . if only we had a dean's list . . . true gentleman . . . all this and a job, too . . .

WILLIAM J. VanHEYNIGAN 18 Grant Street, Westfield
Flashy sweaters . . . one of the links . . . "History is a snap!" . . . nice voice . . .

JOAN M. VOYIK 1532 Westfield Street, W. Springfield
"Gee ! . . . I'm croakin'!" . . . bridge player . . . dangerous hair dryer . . . can you sing a duet . . . nice clothes . . . Maher's forever . . .

ELIZABETH ANN WEINLE 11 Elmhurst Avenue, Westfield
Sharp car . . . musical . . . tactful . . . school spirit . . . knit one, purl two . . . "That's a tongue twister!" . . . cold hands, warm heart . . .

FRESHMEN

FRESHMEN DIRECTORY

DOLORES BANDZUL 15 Bangor Street, Springfield
Always game for anything . . . snapping eyes . . . cute grin . . . spur of the moment gal . . .

JOAN BASILE 60 Norwood Street, Springfield
Ship 'n Shore blouses . . . "Oh, heavens!" . . . always ready with a smile . . . smart gal . . .

NOREEN BEGLEY 5 Ellis Street, Westfield
Ever ready grin . . . good things come in small packages . . . "early" for every class . . .

ELEANOR BLAINE 10 Dublin Street, Chicopee
Sweet music from those keys . . . "What difference does it make?" . . . one of the quiet ones . . . high IQ . . .

MARGARET BRESNAHAN 40 Morgan Street, Holyoke
"Bressie" . . . remember the dorm nights? . . . good sport . . . "loves" gym on Friday morn . . .

LAURA CHAPLA 1182 Montgomery Street, Williimansett
Contagious laugh . . . "irons in the fire" . . . bright eyes . . . please . . . one of the "Campused Queens" . . . parties . . .

ELAINE CHILD 47 Richelieu Street, Chicopee Falls
"E. C." . . . those lazy days . . . "Who eats breakfast, anyway?" . . . coffee and a cigarette . . . another "Queen" . . . parties . . .

CAROL COSTIGAN 135 West Alvord Street, Springfield
"Minnie" . . . "Say, there" . . . those gestures and that eye . . . bridge fiend . . .

FRANCIS CZELUZNIAK 14 Charles Street, Chicopee Falls
"Corky" . . . "Hi, gang!" . . . hoopster . . . "Cook the beans, the kids don't eat them" . . .

ROLAND DAMON 35 Orange Street, Westfield
Man with a push . . . "Ruthie" . . . first semester English classes . . . class representative . . .

GAIL DUDLEY 24 Taylor Street, Holyoke
Quiet and sweet . . . those English classes . . . stunts in gym . . . eyes crinkle when she laughs . . .

CAROL FELSBURG 32 Freeman Terrace, Springfield
"Cariolie" . . . always food in her room . . . tennis partner . . . one of our "intelligent" girls . . .

JAMES GILLIGAN Oak Street, Holyoke
Those "exciting" art classes . . . strong, silent type . . . sense of humor . . . typical college man . . .

JOAN GORECKI 79 Elm Street, Holyoke
Sunny side up . . . class suppers . . . interested in everything . . . another bridge fiend . . . cute . . .

WALTER HAGEN 68 Mountain View Street, Westfield
"Hage" . . . pipe once in a while . . . swell sport . . . game for anything . . . likes tobogganing . . .

JOSEPH HANCOCK 17 McKinley Terrace, Westfield
"Friendly" man . . . ready, willin' and able . . . his own little "heap" . . . terrific smile and humor . . . "Spike" . . .

JACK HIBERT 57 Orange Street, Westfield
One of our married men . . . enjoys art immensely . . . sense of humor . . . cigarette between classes . . . Mary . . .

MAUREEN HURLEY 164 Sargeant Street, Holyoke
"Pike's" basketball player . . . "Kandy Kid" . . . always loyal to Holyoke . . . "Let's have a coke!" . . . "Moe" . . . parties . . .

PAULINE KIELB 388 Chicopee Street, Williimansett
"Kielbie" . . . top bunk—thump . . . those early morning gay moods . . . third "Queen" . . . "Got a pair of scissors?" . . . parties . . .

JEAN LABBE 107 Woodmont Street, West Springfield
Basketball whiz . . . good looks and brains . . . cigarette and a coke . . . willing to try anything . . . parties . . .

LAWRENCE LATOUR 92 Florence Street, Springfield
"Larry" . . . good sport in everything . . . has a ring on his left hand . . . our man for class president . . . "papers" . . .

FRANCES LIATSOS
Short and sweet . . . another intelligent one . . . that long dark hair . . . always ready with a smile . . .

JEAN MacDONALD 11 Somerset Street, Springfield
"Tennis, anyone?" . . . "Amy" and Ray Bolger . . . short . . . sense of humor . . .

ROBERT MAHAR 9 Central Street, Westfield
"That was 'B. D.'" . . . always ready with a laugh . . . English his favorite subject . . .

ROY MESSENGER 79 Springfield Street, Springfield
Trusty beach wagon . . . helping hand . . . freshman class chauffeur . . . "enjoys" English . . .

CLARA MILLER Huvey Hill Road, Munson
"Tessie" . . . bubbling over . . . quick laugh . . . those supper hours at the dorm . . .

ROBERT MURPHY 142 Belcher Street, Chicopee Falls
"Murph" . . . turtlenecks . . . "Nuts!" . . . always ready for a laugh . . . enjoys parties . . .

CAROL NAUGHTON 52 Day Avenue, Westfield
Cheerleader . . . red hair . . . good looks and intelligence plus . . . quick smile . . .

RALPH PASQUALINI 14 Roy Street, Springfield
"Alter Natus" . . . "The Thirteenth Man" . . . hoopster . . . "enjoys" English . . .

ROBERT PICKNALLY 590 White Street, Springfield
Math his "favorite" class . . . quiet, but there . . . commuter . . . Bob . . .

PAULA PILKINGTON Bray Road, Shelburne Falls
Plays a sweet piano . . . dark and pretty . . . intelligent and witty . . . Christmas window . . .

MARY CAROL ROBERTS 282 Franklin Street, Holyoke
A letter or two every week . . . "Positively" . . . cheerleader . . . sense of humor . . . likes fruit . . . parties . . .

JOSEPH RODGERS 21 Pond Street, Lynn
"Buddy" . . . "I know, I know!" . . . ladies man . . . that convertible . . . plane spotter . . . Bill's big brother . . .

ROBERT SAWYER 5 Leonard Street, Westfield
Easy smile, quick laugh . . . good sport . . . man with a cane . . . remember our class suppers . . .

NOREEN SCHWARZ 4 K Street, Turners Falls
Brain in Math . . . "Cut it out!" . . . helping hand . . . quiet . . . cute smile . . . Christmas window . . .

RHEA SHULDA 63 Fourth Street, Turners Falls
"I don't care!" . . . cigarette anytime . . . another intelligent one . . . rooms on the "Pike" . . .

BARBARA SMUSZ 23 Pearl Street, Chicopee
"Barb" . . . nice clothes . . . "Think you're a smart cookie, eh?" . . . cashmere sweaters . . .

BARBARA VESTER Allen Street, Hampden
Handy with a brush in art . . . car of her own . . . commuter . . . cheerleader . . .

BARBARA WHITE 26 Davenport Street, Chicopee
"Barb" . . . a touch of red . . . "Oh, STOP it!" . . . always ready for a laugh . . . those "bowling blues" . . . parties . . .

ADELL WILLIAMS 2826 Washington Street, Boston
A letter every day . . . new at knitting . . . corner room on the "Pike" . . . frequent packages . . .

LEGALS

CLASS HISTORY

1949

Sept. 12 Ninety bewildered Freshmen greeted in social room . . . largest class on record . . . registration . . . math tests in room 118 . . . busses to Stanley Park for lunch . . . name tags for all . . .

Sept. 20 Initiation for girls . . . half man and half woman theme . . . pails and brooms . . . candy for upper classmen . . . tea bags . . . Oh, that cigar . . . lucky boys . . .

Sept. 22 Let's Get Acquainted Party . . . end of initiation . . . a day sooner than expected . . . Kelly vs. the amoeba . . . our first receiving line . . . the Court of Injustice . . .

Oct. 14 Sadie Hawkins Dance sponsored by Dickinson Hall . . . at Westfield Women's Club . . . cute decorations . . .

Oct. 21 Hampden County Teachers' Convention . . . Were YOU there???

Oct. 28 Halloween Party . . . square dancing . . . cider and doughnuts . . . dungarees . . . games . . . fun for all . . .

Nov. 3 Science Club Supper . . . ham . . . rec-room decorated . . . colored slides after . . . dishes . . . dishes . . . dishes . . .

Nov. 16 "Great Love Scenes from Shakespeare" . . . presented by Cobleighs . . .

Nov. 23 Thanksgiving vacation . . . poor battle-fatigued Freshmen get much needed rest . . .

Dec. 2 Christmas Ball at the Sheraton . . . formal . . . Christmas tree . . . cotton snowmen for the tables . . . Russ Hamilton's Orchestra . . .

Dec. 11 Dickinson Hall Christmas Party . . . "The Night Before Christmas" . . .

Dec. 14 Christmas Banquet . . . turkey . . . semi-formal . . . held at the Second Congregational Church . . . catered by Nardi . . . "Petit Noel"—Cantata at college . . . job well done . . .

Dec. 15 Beginning of Christmas vacation . . . Merry Christmas, everyone . . . See you next year!!!

1950

Jan. 3 School reopens after wonderful vacation . . .

Jan. 16 Exams begin . . . blank expressions . . . blank minds . . . blank papers . . .

Feb. 16 *Tekoa* Card Party . . . table prizes . . . floral notes and brushes . . . very lucky faculty . . . door prizes, too . . .

Feb. 17 Interclass Dance . . . held at College Auditorium . . . informal . . . our decorations made a hit . . . clowns and merry-go-rounds . . . circus atmosphere . . .

Apr. 12 Basketball Supper . . . big success . . . "I will NOT do any dishes!!!" . . . we learned the hard way . . .

Apr. 13 Art Club Fashion Show . . . theme—"Centennial Summer" . . . Carol B., "Flo" G., Elaine T., Marilyn S., and the Coonan twins represent our class with style . . .

Apr. 18 Cinderella Ball . . . Chalet in West Springfield . . . sponsored by our class . . . very successful . . . we made a profit . . . Jean H. crowned queen . . .

Apr. 27 "Meet Arizona" . . . held at Westfield High School . . . very successful . . . Mrs. Seymour, Dr. Lammers, Mr. and Mrs. Wallace deserve well-earned praise . . . Westfield finally met Arizona . . .

May 17 Our first May Day . . . Pat Shea as queen . . . Betty M., Judy A., and Rita S. represented our class . . . picnic on the lawn after . . . square dancing . . . western regalia . . . the spirit of May presides . . .

May 18 Freshmen Picnic for big sisters and brothers . . . held at Camp John . . . rain, rain, go away . . . baseball and dancing . . .

May 24 Exams again . . . old timers now . . .

May 26 Student Council Prom . . . formal . . . Sheraton Hotel . . . Springfield College Band . . . Cap and Gown theme . . . well attended . . .

June 1 Class Night Banquet . . . Senior play . . . catered by Nardi . . . class song competition . . . Sophs win . . .

June 2 Class Day . . . caps and gowns . . . planting of the ivy . . . hoop rolling . . . *Tekoa* distributed . . . Seniors a little sad . . . our song in the garden made a hit . . . remember???

June 4 Seniors graduate . . . address by Dr. Lloyd Young . . . selections by the Glee Club . . . tears of joy and sadness . . . Good-bye, Seniors . . . We're Sophomores now!!!

1950

Sept. 11 Smiling Sophomores greet a new year . . . registration . . . many new Freshmen welcomed . . . some old friends missing . . .

Sept. 13 Plans made to initiate Freshmen . . . all in fun, of course . . .

Sept. 19 Initiation begins . . . boys in on fun this year . . . "Blackout" . . . What was that other word???

Sept. 21 Get Acquainted Party . . . held at college . . . Sandy S. and Betty M. do the Charleston . . . off with their heads . . . Was that a mask, Barb H.? . . . riotous success . . . Hokey-Pokey dance . . .

Oct. 7 Food concession in full swing, now . . . hot coffee, sandwiches, and doughnuts . . . shrimp cocktail coming soon . . .

Oct. 11 Campus Capers . . . college auditorium . . . those Yale boys . . . dancing with balloons and potatoes . . . boys, too, occasionally . . . Carolyn Donais—soloist . . . well attended . . .

Oct. 20 Hampden County Teachers' Convention . . . all present and accounted for???

Oct. 27 Halloween Party . . . college auditorium . . . cider and doughnuts . . . men from Springfield College brighten up the evening . . . dancing and games . . . fun for all . . .

Oct. 30 "Ned" Bowler leaves school . . . "Anchors Aweigh" . . .

Nov. 16 Art Club Fashion Show . . . college auditorium . . . theme—"Fan-see" . . . "Flo" G., Marilyn S., Elaine T., Carol B., the Coonans, and Jean H. do a grand job . . . very poised young ladies . . . fall and winter fashions featured for a change . . .

Nov. 21 Turkey Trot . . . Hotel Westfield, Flamingo Room . . . M. A. A.—W. A. A. sponsored . . . music by the "Three D's" . . . crowds on the dance floor . . .

Nov. 22 Thanksgiving vacation begins . . .

Dec. 8 Christmas Ball . . . Hotel Roger Smith . . . velvet and glitter . . . Carol Bergman wins free ticket for best poster . . .

Dec. 14 Christmas Banquet . . . Dickinson Hall . . . Glee Club entertains afterward at Women's Club . . .

Dec. 15 School closes for Christmas vacation . . . rest needed by all hard-working Sophomores . . .

1951

Jan. 2 School reopens after the "pause that refreshes" . . .

Jan. 15 Mid-year exams . . . midnight oil is burned again . . . all A's for us . . . Jean H. transfers . . .

Jan. 19 Interclass Dance . . . informal . . .

Feb. 15 *Tekoa* Card Party . . . collge auditorium . . . door prizes . . . cookies and punch . . . well attended . . .

Feb. 23 School closes for winter vacation . . .

Mar. 5 School reopens . . . everyone thinking of June 2 . . .

Mar. 28 Basketball Supper . . . congratulations to the Blue Team . . . Chicken a la King . . . songs . . . entertainment . . . "Slaughter" by Bernice . . .

Apr. 6 Freshman Ball . . . Hotel Roger Smith . . . Mary Kane displays her regal charms and is crowned queen . . .

Apr. 9 Dorm Picnic . . . Canal . . . singing by the fire . . . memorable night . . .

Apr. 26 Elections held for Junior year . . . "Dick" G., "Joe" C., "Connie" B., "Phyl" M.—the "Winnahs" . . .

Apr. 27 School closes for Spring vacation . . . June 2 approaches . . .

May 7 School reopens . . . only a few more weeks now . . .

May 15 Senior-Sophomore Picnic . . . held at Babbs . . . swimming, baseball, boating, roller-skating . . . hot dogs, see-saws, swings . . . faculty . . . marvelous time had by all . . .

May 16 May Day . . . "Barb" Willey and "Sandy" Smith in the court . . . Mother Goose Characters all present with a Cinderella Queen—Grace Fitzgerald . . . picnic on the lawn afterwards . . .

May 23 Exams begin . . . "What's a neutron?" . . . Lima beans in the Red River Valley? . . .

May 31 Class Night Banquet . . . Dickinson Hall . . . Traditional turkey served . . . formal . . . competitive songs . . . Seniors win . . . Senior skit at the auditorium after dinner . . . risque to say the least . . . songs on the steps . . . farewell to Professor Patterson . . .

June 1 Class Day . . . ivy ceremony . . . songs in the garden . . . moving up exercises . . . hoop rolling . . . Student Council Ball . . . Hotel Roger Smith—Roof Garden . . . an enchanting evening to remember . . . a ceiling of stars . . . dancing in a mist . . . not rain . . . reception line . . .

June 3 Graduation for Seniors . . . address by Governor Paul A. Dever . . . Glee Club selections . . . Good-bye to our big sisters and brothers, the grand friends we made . . . and now we follow in your footsteps . . . Sophisticated Sophomores we are no more; the Jolly Juniors we are ready to face the storm . . . Practice Teaching, here we come!!

1951

Sept. 10 At last we're upperclassmen at W. S. T. C. . . . big sisters and brothers warmly greet new additions to the school . . . picnic at Stanley Park . . . Won't someone please have another hot dog? . . . songs led by Jean H. . . . ball game . . . Where's the restoration committee? . . . all set for another year . . .

Sept. 11 Junior registration . . . addition to the class—Al Hronis . . . some old faces missing . . . Dick Giovino, Madonna Riendo, and "Moe" Bowler . . . good luck, kids . . .

Sept. 17 Initiation . . . boys in on the fun this year . . . big sisters and brothers protect the poor defenseless Freshmen . . . red noses . . . pig tails . . . cotton stockings . . . all in fun and good spirits . . . of course . . .

Sept. 20 "Get Acquainted Party" . . . The Judges of Distinction . . . George Hines' command performance of the hokey-pokey . . . another year we greet the Freshmen . . . all good sports . . .

Oct. 4 First day of observations at the training school . . . What's a transcript? . . . Let's be professional . . . We had our fun—now it's all done . . .

Oct. 5 Fall Fantasy . . . dorm dance . . . autumn leaves decorate the assembly hall . . . refreshments . . . Patsy Clavin emcee . . . balloon dance . . . fun for all . . .

Oct. 10 Hayride—we thought . . . What happened to Phil M., Bernice S., Judy A., and Mary R.? . . .

Oct. 17 Observations due . . . transcripts . . . Oh to be a Senior . . .

Oct. 19 Hampden County Teachers' Convention . . . Juniors present sporting their best "professional behavior" . . . tea for two . . . I was there, Where were YOU?? . . .

Oct. 26 Halloween Party . . . Cancelled we thought . . . held at last moment . . . treasure hunt . . . Juniors won . . . cider and doughnuts . . . dancing for all . . . decorations very nice . . . A. I. C. invited . . .

Nov. 1 First P.J. party . . . Charades . . . Coffeepot . . . refreshments—apples, cider, fudge, candy, donuts, Oh, my stomach . . . Chatter behind closed doors to the wee hours . . .

Nov. 13 "Al" Dorval proud papa of twin girls . . . congratulations, Al! . . .

Nov. 16 College Capers . . . dance at College auditorium . . . crystal ball . . . Carnival theme . . . booths . . .

Nov. 21 Thanksgiving vacation begins . . . don't eat too much, kids . . .

Nov. 26 School opens . . . training days are coming fast . . . We're in too deep to quit now . . .

Dec. 7 Christmas Ball . . . Hotel Roger Smith . . . Gerry Lamothe . . . Snow men and Christmas trees for decorations . . . tinsel and glitter . . . no worries tonight . . .

Dec. 13 Christmas Banquet . . . Dickinson Hall . . . Cantata in Auditorium . . . praise to Mrs. Seymour for a job well done . . .

Dec. 14 Vacation . . . tears abundant . . . Mary Kane and "Barb" Hatch leaving . . . We'll miss you, kids . . . Loads of luck . . . so long for a while . . .

1952

Jan. 2	School opens . . . training approaches . . . we had our fun . . .
Jan. 21	Midyears . . . Seniors out of practice teaching . . . zero hour approaches . . .
Jan. 25	Exams over . . . teaching assignments made . . . moans and groans . . . Where's the nearest recruiting station? . . .
Jan. 29	First practice teaching day . . . seminar in training school library . . . "Be on Time" . . . professional "shine" . . .
Feb. 1	Winter Carnival begins . . . "Micki" and Neil our candidates for King and Queen . . . sponsored by the Commuters . . . basketball game called off . . .
Feb. 2	"Vic" Dance and Smorgasbord at college . . .
Feb. 3	Ball at Elks Home in Westfield . . . a fine time had by all . . . a tradition to uphold at Westfield . . .
Feb. 21	Vacation for Mid-winter begins . . .
Mar. 3	Back to the grind . . . First Training period nearly over . . . time DOES fly . . .
Mar. 26	Junior Spaghetti Supper . . . Chef Rita Scalise . . . Delicious spaghetti . . . held in "rec" room . . . *Tekoa* business discussed . . . Mrs. Seymour present . . .
Mar. 27	*Tekoa* Card Party . . . door prizes . . . spring decorations . . . Dutch Cake sale . . .
Mar. 28	First Training Period over . . . seasoned veterans look forward to a new assignment . . .
Apr. 1	Basketball supper . . . W. A. A. . . .
Apr. 4	Freshmen Ball . . . music by Dick Bennet's Orchestra . . . Elks Home in Westfield . . . successful dance . . .
Apr. 5	A successful food sale . . . work for *Tekoa* . . . profit . . . a rainy day, but no matter . . . SOLD . . .
Apr. 25	Vacation time again . . . have fun everyone . . .
May 5	School opens . . . the end of Junior year is in sight . . .
May 14	May Day . . . "Ellie Fitz" is crowned Queen . . . Carol Smith and "Micki" maids of honor . . . no music . . . We're sunk . . . Help . . . gypsies-theme . . .
May 27	Little Brothers and Sisters give party at Stanley Park . . . hot dogs, soda . . . thanks for the memories . . .
May 28	Training over . . . exams begin . . .
June 5	Class Night Banquet . . . Juniors haunted by place-card-transcripts . . . cute idea, "Micki" . . . Standards: We should eat, DRINK, and be merry . . . Competition songs . . . Senior play . . . candlelight ceremony in caps and gowns on campus brings tears to our eyes . . . good-bye to a real class . . .
June 6	Class day . . . Procession to the garden . . . Halls and ivy . . . new class President, "Don" Dion makes speech in garden—acceptance of cap and gown . . . realization that we are now the Seniors . . . hoop-rolling . . . the crowd disappears fast—off to summer adventure . . .
June 6	Student Council Ball . . . strictly formal . . . a grand finale to a wonderful year . . . Hotel Roger Smith . . . departing Seniors . . . rustle of gowns . . . farewell class of '52 . . . It's been swell knowing you . . .

1952

Sept. 15 Greetings, SENIORS . . . tans, scrubbed faces . . . gossip to catch up on . . . "rec" room smoke and chatter again . . . assembly at 9:30 A. M. . . . Freshmen welcomed . . . this is the last time for us . . . Mary Reardon now a Mrs. . . . C. Vail and K. Murray have diamonds . . . nostalgia of first day . . . math tests for Freshmen . . .

Sept. 16 First class meeting of the year . . . "Don" Dion president . . . money for *Tekoa* discussed . . .

Sept. 17 Training for "A" division . . . "There will be no days off from practice teaching" . . .

Sept. 23 Initiation begins . . . "Air raid" . . . top knots, real gym suits, paper bags . . . boys good sports this year . . . mother's old hat . . . rouge and lipstick . . .

Sept. 25 Get Acquainted Party . . . auditorium . . . Gerry Foley . . . skits . . . reception line . . . different type program —"The Lamp Went Out" . . . refreshments and dancing . . .

Oct. 3 First "Vic" Dance sponsored by the Senior Class . . . platters spin till late evening . . . cider and doughnuts . . . colored lattice work in the little gym . . .

Oct. 8 First sign up sheet for West Springfield . . . Who's eager? . . . thirty names on the list . . . "Let's be professional." . . .

Oct. 10 Ivy Spree . . . "dorm" dance . . . informal . . . held at Ivy House in West Springfield . . . first dance of year is a success . . .

Oct. 14 Class meeting . . . voting for *Who's Who in American Colleges and Universities* . . . Congratulations Marion Coach, "Art" Bertrand, and "Bill" Miller for a job well done . . .

Oct. 17 Second "Vic" Dance . . . refreshments donated to us . . . many Seniors present make a successful dance . . .

Oct. 22 Senior Supper . . . Don Dion, C. Vail and M. Zombick chairmen—organized the event . . . too much food . . . pot-luck supper . . . Mr. Kean and Mrs. Seymour are guests . . . after dinner speech on the theatre by Mr. Kean . . . adjournment to the Women's Club for "The Curious Savage" with Dr. Lammers . . .

Oct. 24 Hampden County Teachers' Convention . . .

Oct. 31 Halloween Party in school auditorium . . . Chet Symancyk emcee . . . dungarees and plaid shirts . . . races, relays, ducking for apples . . . good fun for all . . .

Nov. 4 Congratulations to Mary Gawle . . . first in our class to sign a contract in Northampton . . . Eileen Hogan also received her diamond, today . . . good luck to you both . . .

Nov. 7 First training period over and exams for "B" division . . . Plato, Socrates, Aristotle, and three aspirins, too . . .

Nov. 10 Third "Vic" Dance in little gym . . . training begins for "B" division . . .

Nov. 13 Art Bertrand is a father again . . . a girl . . . also today is first birthday for "Al" Dorval's twin girls . . .

Nov. 15 Food sale for *Tekoa* . . . held at Rural Gas, Westfield . . . hard working committees make it successful . . .

Nov. 26 Thanksgiving vacation . . . don't eat too much turkey! . . .

Dec. 1 School opens . . . Steve Sakaske returns a married man . . . good luck, "Steve" . . .

Dec. 5 Senior Christmas Ball . . . at Hotel Roger Smith . . . semi-formal . . . our last Christmas Ball . . .

Dec. 18 Christmas Banquet at Dickinson Hall . . . our last banquet, too . . . Seniors sing well tonight . . . Cantata held after in school auditorium . . . an outstanding performance this year . . . orchids to the Glee Club . . . many Seniors in cast: "Flo" Genovese, "Barb" Scott, "Don" Dion, Elinor Fitzgerald . . .

Dec. 19 School closes for Christmas vacation . . . hope St. Nick is good to all of you . . .

1953

Jan. 5	School opens . . . 1953—the big year to close a chapter in our lives and open the future . . . Phyllis Mineo returns with a diamond . . .
Jan. 21	End of practice teaching . . . exams over . . . Juniors are welcome to our places . . . have fun, kids!!!
Jan. 26	Second semester begins . . . What a schedule—are they kidding?? . . . Our class is together again for the rest of the year . . .
Feb. 2	Rita Scalise, alias Diamond Lil, as of today . . . the biggest diamond yet dazzles the class of 53 . . . Congratulations!!!
Feb. 6-8	Winter Carnival sponsored by the Commuters' Club . . . Neil Pepin and Elinor Fitzgerald are our candidates for King and Queen . . . basketball game and smorgasbord . . . Ball held at Elks' Home . . . Henry Healy and Louise Forest crowned king and queen . . .
Feb. 18	*Tekoa* Card Party . . . spring flowers made by "Millie" Z. decorate auditorium . . . well attended . . . table prizes and door prizes . . . well planned, Marion Coach . . .
Feb. 20	Seniors receive caps and gowns from Mrs. Berry today . . . Senior edition of WESTEK out today . . . Winter vacation begins . . . we certainly need a vacation . . . see you in a week . . .
Mar. 2	School opens . . . back to the books . . . "Cae" Neary back again . . .
Mar. 6	Senior Cap and Gown Assembly . . . a touch of sadness . . . skits portraying our class history with a narrative poem written by "Millie" Z . . . narrator—"Don" Dion . . .
Mar. 31	Basketball Supper . . . held at Dickinson Hall . . . smorgasbord in the dining room . . . Congratulations, winning team!!!
Apr. 10	Dickinson Hall Dance . . . held at Ivy House . . . well attended . . . soft lights and sweet music . . .
Apr. 24	Spring vacation begins . . . our last . . . it won't be long now . . .
April 25	Carolyn Vail now Mrs. Vandall . . . best of luck to you . . .
May 4	School opens . . . this is the last lap . . .
May 8	Freshmen Ball . . . held at Elks Home in Westfield . . . semi-formal . . . all had fun . . .
May 13	May Day . . . Senior beauties include last year's queen—Elinor Fitzgerald . . . colorful costumes . . . spring is officially here . . .
June 4	Class Night Banquet . . . held at Dickinson Hall . . . catered by Nardi and Nardi . . . competitive songs . . . candlelight ceremony on the campus . . .
June 5	Class Day . . . assembly . . . garden ceremony . . . hoop rolling . . . tears of joy and sadness . . .
June 5	Student Council Prom . . . Hotel Roger Smith . . . a farewell ball . . . formal . . .
June 6	Senior Class Banquet . . . our last party together . . . reminiscence . . . another fond memory to carry away with us . . .
June 7	Graduation . . . held at Stanley Park . . . we made it! . . . the end of our journey at Westfield . . . we'll never forget our days here . . . *Ave Atque Vale.*

MILDRED ZOMBICK

CLASS WILL

We, the Class of 1953, apparently being of sound mind but full realizing the uncertainty of our future in the field and possessing a felt need, deem it necessary to hereby draw up our last will and testament. We hereby bequeath the following:

To:

PRESIDENT SCANLON: Our admiration for your abundant patience and the hope that the new college will enjoy the benefits of your leadership.

MISS BAYLESS: Many students adept in the art of the "sashay" and a basketball team of girls 5' 11" and over.

MRS. BERRY: All our old glossies to do with them what she will. N. B. The janitors will not allow bonfires in the building.

MR. CONLIN: Students appreciative of the afternoon tea.

DR. CORRIDAN: The list of our I. Q.'s and a room filled with blackboards to cover with columns of figures for tests and measurements.

MR. DONAVAN: A class of Freshmen who know a participle from a gerund—and the regret that we did not meet you sooner.

MISS EVELETH: A first edition of the volume **Better Late Than Never** written by 23 members of the Class of "53".

DR. GENUA: A warm welcome and the hope that you find Westfield as enjoyable as we have.

MR. KEAN: A year's supply of tomorrow's newspapers today, and for his students, note paper with eight inch margins.

DR. LAMMERS: Our own "Oscar" for her sparkling performance as "Mrs. Savage".

MR. MERRILL: A sum sufficient for the purchase of a box of "crackerjacks" and the assurance that your "nieces and nephews" will long remember your wise counsels.

MISS ROLAND: A bouquet of fresh flowers to be placed on your desk daily for the next year.

MRS. SEYMOUR: Our gratitude for your guidance through four hazardous years.

MISS TOBEY: The royalties received from the book **"How to Feed Ninety Starving Girls Cheaply".**

MRS. WALLACE: A round trip ticket to the destination of her choice.

MR. WELCH: A group of students who know that newspaper clippings are not just a new kind of wallpaper.

MRS. MEYERS: An extra phone for the use of the students.

MISS SABOL: A map which tells the location of each student at all times.

MR. NIMS: Our thanks for allowing us each to be "principal for a day" with the assurance that one day was enough.

MISS BETTINGER: Trainees who speak better English than the children they are teaching.

MISS CHECKOWSKI: Applause for your fortitude in dealing with "student teachers".

MRS. COFFEY: A first grade which will survive the noise and shouts which arise from below.

MISS FULLER: A library of children s books to read at "lunch duty"

MISS HEALD: A television set to watch the next "inaugural" in the classroom.

MISS LESNIAK: A small museum to store her visual aids.

MISS LUCIA: A fur muff to match that beautiful cape.

MISS MAHER: Wishes for home runs and triple baggers for her favorite team.

MISS MALLORY: Trainees who will absorb some of her excellent music lessons.

MR. O'SHEA: A paid vacation in which to rest after his first experience with "student teachers".

MISS WADE: Students who can in some way repeat your class control.

MISS WILLIAMS: A new math unit entitled "How Do Eighteen Holes of Golf Affect Us in Our Daily Lives?".

As individuals, we leave the following "treasures":

NANCY ALBEN: Her job as president of the "ways and means" to get a ride to Holyoke any day or night of the week.

BARBARA ALLEN: Her skill at "Twenty Questions".

JUDITH ALTREE: Her address to weekend dorm girls with late dates or the need for a home-cooked meal.

CONSTANCE BAUSH: Her book on **Feeding and Care of Room-mates** to future occupants of room 307.

MARY LOU BAYETTE: Her job as soloist with the Glee Club.

CAROL BERGMAN: Her room with the view.

BARBARA BERNACHE: Her pleasure at all things cheerful.

ARTHUR BERTRAND: His thoughtfulness for all and his car keys for anyone needing a ride anywhere at any time.

JOSEPH CEBULA: His membership in the "Big Boys" and his ability to inspire.

MARION COACH: Her headaches to future editors-in-chief of *Tekoas*.

RITA COHEN: Her giggle, her alarm clock, and her inside information on next year's fashions.

VIRGINIA COOKE: Her artistic ability and peanut butter sanwiches at the dorm.

ANN COONAN: Her tennis prowess.

PAULA COONAN: Her cheerfulness when we were all floundering.

DONALD DION: The knack for starting a party and his energy at class meetings.

ALFRED DORVAL: A gift of conversation and his title of "family man".

MARION EHLERS: Her calm and gentle manner.

ROBERT ELSDEN: His new found knowledge as a father.

LOUISA EWING: A beaver hat and the general directions to the Maine coast.

BARBARA FEINBERG: Her oh so quiet voice.

ELINOR FITZGERALD: Her title as class beauty and best wishes to this year's "May Queen".

MARY LOU GAWLE: Her record of first to sign a contract to a lucky Junior.

FLORENCE GENOVESE: Lessons in the art of square dancing.

GEORGE HAMEL: His soft hat to anyone who can stand it.

MARY HIBERT: A standing welcome at the Hibert mansion for any homeless student.

ALEXANDER HRONIS: Proof that one can shave in the dark.

JEANNE HUGHES: The script of "Flapper U" with hopes that it will some day hit Broadway.

JOHN KELLY: Leaves much to the regret of students and faculty.

GLORIA LAMBERT: The secret of how to obtain money for the next W. A. A. President.

MARION LATHROP: Her kneesox, Thursday nights at Shea's, and proof that athletics and femininity do mix.

SHIRLEY LAUGHRAN: Example that the best is not always the biggest.

IRENE LETELLIER: Evidence that Irish dancers are made, not born.

MARJORIE LOUTH: "Mr. Twillinger" if anyone can find him.

LORETTA MASTRANGELO: Hints on how to win friends and confuse superintendents.

MARY ANN McKEOWN: Dry humor, and "How Insomnia Can Be Made Profitable".

CLAIRE McMAHON: The art of keeping her sanity while riding with Kelly and Cebula.

MAUREEN MERRIMAN: Her informal conferences with Miss Lesniak.

RONALD MILLER: His four year membership in the Art Club.
SUSANNA MILLER: Her supply of cartoons for the next "captain of the ship".
WILLIAM MILLER: His skill in knowing the answer before he has heard the question.
PHYLLIS MINEO: Her weekends at the University go to the highest bidder.
KATHLEEN MURRAY: Her poetry to future *Westeks*.
KATHRYN NEARY: Her A. I. C. problems and summers at the Cape.
BRUCE OLDERSHAW: His camera for lasting memories of class parties.
NEIL PEPIN: Twenty reasons why he won't live in Southwick and his example of the well dressed college Senior.
MARY QUINLAN: Her smile when it is always welcomed.
WILLIAM ROGERS: His little black book with up to date phone numbers.
JOSEPH RUDZIK: His reasons for living in Westfield—anyone interested may contact him at his new address.
STEPHEN SAKASKE: His genius for science and that booming voice.
RITA SCALISE: Leaves a left handed glove . . . She only uses one.
ROLAND SCHIRCH: Just leaves . . . If you look fast, you can see him.
BARBARA SCOTT: Those Yale weekends and plans for an apartment for five in Norwalk.
BERNICE SEARS: Her secret of a rosy complexion —nightly walks from the Coffee Den to the Parkview.
JAMES SLATTERY: His job as basketball manager to anyone who can find 25 hours in a day.
CAROLINE SMITH: The presidency of I. R. C. and her place in the Queen's Court.
CHESTER SYMANCYK: His undisputed title as "boss" of the "gang" to the next line.
MARION TEBO: Some of her patience and all of her headaches as Class Treasurer.
NANCY THAYER: Poise before a class to bewildered trainees.
ELAINE TOMLIAN: Her willingness to work and her sweet manner.
ELIZABETH TOWER: Her passion for history and her ability to receive A's in same.
JOANNE TUCKER: Her strained vocal cords received during her four years' service as cheerleader.
CAROLYN VAIL: Her teaching know-how and her many bridge games.
WILLIAM WHALEN: His knack for asking more questions than one can possibly answer.
MILDRED ZOMBICK: List of Taxi Cabs for all those in the Westfield area, and her paint brushes and palette to future artists.

In witness whereof we hereto set our hand and seal and in the presence of three witnesses declare this to be our last will and testament on the seventh day of June A. D. 1953.

Class of 1953
Jean M. Hughes

On the seventh day of June A. D. 1953, the Class of 1953 of Westfield State Teachers College, Westfield, Hampden County, Massachusetts, signed the foregoing instrument in our presence declaring it to be their last will and testament, and as witnesses thereof, we three do now, at their request, in their presence, and in presence of each other, hereto ascribe our names.

JOSEPH J. O'CONNOR 1954
GERALD FOLEY 1955
LAURENCE LATOUR 1956

AUTOGRAPHS

WESTEK
STUDENT PUBLICATION OF WESTFIELD STATE TEACHERS COLLEGE
SENIORS ELECT MEMBERS TO WHO'S WHO IN AMERICAN COLLEGES
National Teacher Exams Feb. 14, 1953
Westfield Delegates Attend Conference
Give the Troops A Break
Harvest Time For Juniors
Senior Christmas Ball
COLUMBIA
STUDENT COUNCIL
PROMENADE
1952
Ivy Spree
Oct 10
House
Halloween
Fri Party
ACTIVITIES

STUDENT COUNCIL

STUDENT COUNCIL OFFICERS

PRESIDENT ..... Arthur Bertrand
TREASURER ..... Linda Piergiovanni
SOCIAL CHAIRMAN ..... Joseph Cebula
PRESIDENT OF SENIOR CLASS ..... Donald Dion
PRESIDENT OF JUNIOR CLASS ..... Joseph O'Connor
PRESIDENT OF SOPHOMORE CLASS ..... Gerald Foley
PRESIDENT OF FRESHMAN CLASS ..... Laurence Latour
PRESIDENT OF W. A. A. ..... Gloria Lambert
PRESIDENT OF M. A. A. ..... Chester Symancyk
PRESIDENT OF DICKINSON HALL ..... Susanna Miller
PRESIDENT OF COMMUTERS' CLUB ..... Jane Hogan
EDITOR OF TEKOA ..... Marion Coach
FACULTY ADVISOR ..... Mrs. R. Berry
SOCIAL DIRECTOR ..... Dr. Lammers

ART CLUB

OFFICERS

PRESIDENT.....Donald Landry '54
VICE PRESIDENT.....Carol Bergman '53
SECRETARY.....Margaret Martin '54
TREASURER.....Alfred Alovis '54
PUBLICITY.....Evangeline Dounelis '54
FACULTY ADVISOR.....Professor Eveleth

Meetings of Art Club were held bi-monthly. Necessary business was taken up during the first part of the meeting and the remaining time was given to various types of art work. The activities of this club are varied and numerous. The members completed and displayed projects concerned with wood, metal, leather, shells and oil paints. They undertook the presentation of a puppet show for the enjoyment of students and faculty, climaxing a very successful year.

OFFICERS

PRESIDENT ..... Jane Hogan
VICE-PRESIDENT ..... Roy Rabideau
SECRETARY ..... Beverly Mulville
TREASURER ..... Patricia Pepin
PUBLICITY CHAIRMAN ..... Joan Bourbeau
ADVISOR ..... Professor Wallace

The club which undoubtedly deserves the slogan—"do it now" is the Commuters' Club. First, a snack bar, then booths and tables, then plastic drapes, next a new color scheme, and next—who can guess? We can be sure, however, that it will be something that will make our college a much better place in which to live. Energetic Mrs. Wallace is the guiding light in this active organization.

COMMUTERS CLUB

OFFICERS

PRESIDENT ..... Susanna Miller
VICE PRESIDENT ..... Carol Bergman
SECRETARY ..... Joanne Castles
TREASURER ..... Evangeline Dounelis
STEWARDESSES ..... Joanne Tucker
Margorie Simms
HOUSE MOTHERS ..... Mrs. Loretta MacDonald
Mrs. Margaret Wesson

The dormitory, as a club, sponsors several social affairs throughout the school year. Two "dorm" dances, one in the Fall and the other in the Spring of the year, highlight the activities. A "good-bye" picnic is held in May each year. The most successful event of the past year was a Christmas Party given by the girls in the dorm living room for a group of orphaned children.

DICKINSON HALL

GLEE CLUB

OFFICERS

PRESIDENT.....Dorothy Hays
VICE-PRESIDENT.....Robert Brinkman
SECRETARY.....Annette Penna
PUBLICITY.....Fe Corridan
ACCOMPANIST.....Bernice Sears
DIRECTOR.....Professor C. Seymour

The Glee Club has grown in number of voices and has improved in quality of performance. This year, under the leadership of Mrs. Seymour, the Glee Club successfully presented a Christmas cantata, "The Holy Nativity", and a choral concert to which the public was invited.

GOLDEN KEY CLUB

PRESIDENT.....Muriel Sheehan
VICE-PRESIDENT.....Constance Baush
SECRETARY-TREASURER.....Roland Damon
PROGRAM CHAIRMEN.....Rita Cohen, Roy Rabideau
FACULTY ADVISOR.....Professor Conlin

The aim of the Golden Key Club is to instill an appreciation of literature. Meetings are held in the Dickinson Hall living room.

This year, the club enjoyed the talks given by Professor Conlin telling of his recent trip to England. Slides taken in England were shown to illustrate the highlights of his trip.

The assembly program sponsored by the club was both interesting and informative. An interesting demonstration on how to choose your china and glassware was given.

in addition, the club attended various plays, including "A Midsummer Night's Dream".

INTERNATIONAL RELATIONS CLUB

OFFICERS

PRESIDENT ..... Caroline Smith
VICE-PRESIDENT ..... Kathryn Neary
SECRETARY ..... Janet Heath
TREASURER ..... Irene LeTellier
PUBLICITY CHAIRMAN ..... Ronald Miller
PROGRAM CHAIRMEN ..... Jack Moltenbrey
Alfred Alovis
ADVISOR ..... Professor Kean

The International Relations Club was reorganized this year and the number of officers enlarged so that the club would be as well informed concerning current affairs as possible. Informal discussions were presented at the meetings throughout the year. The club climaxed its season with a trip to the U. N. Building in New York City.

SCIENCE CLUB

OFFICERS

PRESIDENT.....Stephen Sakaski '53
VICE-PRESIDENT.....Bruce Oldershaw '53
SECRETARY-TREASURER.....Elaine Tomlian '53
PROGRAM CHAIRMAN.....Alfred Alovis '54
PUBLICITY CHAIRMAN.....Donald Landry '54
FACULTY ADVISOR.....Dr. Lammers

The program of the Science Club for 1952-1953 included conducted tours to local industries and various other places of interest accompanied by Dr. Lammers, club advisor. The club also held frequent supper meetings at the college. The members of the club climaxed the year's activities with an assembly program of interest to all.

NEWMAN CLUB

OFFICERS

PRESIDENT.....Norma Lenville '55
VICE-PRESIDENT.....Edward Smith '55
SECRETARY.....Patricia Bond '55
TREASURER.....Margaret Martin '54
PUBLICITY CHAIRMAN.....Patricia Clavin '54
CLUB ADVISOR.....Rev. Father Crowley

Regular meetings of Newman Club were held the second Tuesday of every month in Dickinson Hall with Father Crowley of St. Mary's Parish acting as chaplain. Throughout the year the various aspects of religion were discussed by visiting speakers. The annual Communion Breakfast in the spring brought the year's activities to a close.

OFFICERS

PRESIDENT ..... Anne Melberg
VICE-PRESIDENT ..... Marion Tebo
SECRETARY ..... Marion Elliot
TREASURER ..... Helen Howes
PUBLICITY CHAIRMAN ..... Joyce Ryland
CLUB ADVISOR ..... Reverend Hayes

On the first Monday of every month meetings of Student Fellowship were held in the living room of Dickinson Hall. The meetings consisted of devotions and group singing followed by refreshments. The club also was successful in obtaining numerous speakers from both laity and clergy. The candlelight communion service at Easter and Christmas highlighted the activities of the organization.

STUDENT FELLOWSHIP

WESTEK

STAFF

EDITOR-IN-CHIEF ..... Edward Dion
ASSISTANT ..... Donald Landry

Barbara Audette	Elizabeth Carroll
Joan Bourbeau	Evangeline Dounelis
Fe Corridan	Robert-Farr
Dorothy Hays	Kathryn Neary
Helen Howes	Anne Melberg
Margaret Fitzsimmons	Muriel Sheehan
Mary Fitzsimmons	Marie Kane

James Slattery

Faculty Advisor, Professor Conlin

WESTEK, since its origin in 1946, has maintained a policy of publishing the activities of the students and faculty, as well as publishing poetry, book reviews, short stories, and editorials.

Besides the monthly editions, the enlarged staff of writers introduced a weekly supplement this year, containing up-to-the-minute news about the college.

WESTEK has done a commendable job in fulfilling its purpose in our college life.

OFFICERS

PRESIDENT.....Gloria Lambert '53
VICE-PRESIDENT.....Cornelia Hamblin '55
SECRETARY.....Marjorie Sims '54
TREASURER.....Norine Begley '56
PUBLICITY.....Louise Forrest '54
FACULTY ADVISOR.....Professor Bayless

Every woman upon entrance to the college automatically becomes a member of the Women's Athletic Association. This organization offers many and varied opportunities for participation in athletic activities. The W. A. A. lists among its activities a mid-winter supper and the planning and presentation of the May Day Festival.

All classes are represented in the W. A. A. Council which also includes the W. A. A. officers, heads of sports, and the Blue and White teams' captains.

W. A. A.

DEDICATION

It is with humility that we dedicate this page in thanks to one who through unselfish generosity and effort has helped enrich our store of memories of happy moments spent here. To you—ERNA M. BAYLESS.

MAY DAY

MEN'S ATHLETIC ASSOCIATION

The Men's Athletic Association is the organization which directs our ever poppin' basketball team and our ever sluggin' baseball team. Moreover, the popular game, "Stickball," is an innovation of our M.A.A. Coach Edward Kosior is the guiding hand of our basketball team. In the past four years, he has compiled an enviable record at the helm of our major sports. Mr. Edward Welch is our faculty director of athletics.

OFFICERS

PRESIDENT	Chester Symancyk '53
VICE-PRESIDENT	William Miller '53
SECRETARY	George Freeman '55
TREASURER	James Slattery '53
GENERAL MANAGER	William Barnes '55
FACULTY ADVISER	Professor Welch
COACH	Edward Kosior

BASKETBALL SCHEDULE

Date	Opponent	We	They
December 3	Western Mass. School of Pharmacy	72	58
December 10	Holy Trinity A. A.	70	50
December 12	Hillyer	66	87
January 7	Western Mass. School of Pharmacy	64	73
January 8	Waterbury Uconns	53	73
January 15	New Haven Teachers'	55	73
January 19	Holyoke Junior College	72	67
February 4	North Adams Teachers'	56	69
February 6	Hillyer	72	76
February 9	Holyoke Junior College	76	68
February 11	North Adams Teachers'	75	78
February 12	Waterbury Uconns	59	69
February 13	Stockbridge Aggies	53	39

Joanne E. Tucker '53, Co-Captain
Elaine M. Tomlian '53, Co-Captain
Jane Hogan '54
Barbara Vester '56
Mary C. Roberts '56
Carol Naughton '56
Sally Weinle '55

CHEERLEADERS

WINTER CARNIVAL

CHRISTMAS BALL

CHRISTMAS BANQUET

Exams

Initiation

INVESTITURE
MARCH 6, 1953

Socrates, Aristotle, and Plato

Interview Poise

Diamonds are a girl's best friend!

Westfield Alma Mater!

SENIOR HISTORY IN VERSE

FRESHMEN

The class of nineteen fifty-three
Invites you back in history.
Our album has been carefully kept.
Errors you find, please do accept.
This album then we have portrays
Our young and carefree college days.

Twas in September forty-nine
With scrubbed faces and eyes astine
Our class entered Westfield State
Ready and willing to meet our Fate.
The biggest class in history
How we made it is still a mystery.
But wait—here's a snapshot from our book.
Twas in September it was rock!

Before we had time to settle down
The Sophomores had us dressed like clowns.
Initiation was a dreaded time
Faces and clothes covered with grime
Pails and brooms, lampshades, cigars!
Certainly, we resembled men from Mars.
Here's a snap to show the lamp.
Those pails and brooms sure did clamp . . .

But just to show it was all in fun
On the third day pardon was won
We got acquainted at our first party, here
Where John Kelly, with little fear
Expounded theories on amoebas dear.
We had soda, potato chips and . . . pretzels, too.
Here's a picture we'd like to show you . . .

As is plainly seen from our book
Our duties we Freshmen certainly took
Our first was to attend
The Hampden County, CON-ven-she-end . . .
What bold Freshmen these?
Would someone kindly tell me please?
Ah! but have no fear
For sure we'll see them here next year.

Half the year passed swiftly by
And Christmas banquet time drew nigh
Of banquets Freshmen little know.
We entered in with eyes aglow
And ate a very hearty meal
In English atmosphere ideal.
With stomachs full and hearts at peace
Wassail was borne unto the feast.
In came the solon, steaming brew.
It affected me the same as it did you.

Just like schools across the nation
Freshmen faced examination.
We were one in tragedy
And plotted mutual strategy,
Of devious ways in which to beat
The blue examination sheet.
Here's a student from the dorm
With eyes all red and heart forlorn.
She read the pages till she was numb
But still the meanings wouldn't come.
Earthworms, crayfish, hearts and liver
Set her little brain a quiver.
As the picture comes in view
Look closely, for it might be you.

Spring brought us the feast of May,
When round our campus wood nymphs play.
Hark! who is this happy little soul
Who gaily dances about the pole?
See her worship the spirit of Spring,
Watch her dance, hear her sing.
Hail to thee, O the little elf!
I laughed when I saw her—in spite of myself.

Thus our Freshman year came to a close.
Class day, in the garden by ivy and rose.
The Sophomore banner was entrusted to us.
When asked if we'd take it—we simply said
"YUUUS".

SOPHOMORES

Like the Druids of Stonehenge
We decided for revenge.
Freshmen were a lowly lot
Speak to us they dared not.
Initiation was now such fun
Get that Freshman—he's a bum.

To get acquainted here this year
Sophomores we had little fear.
The Board of Inquisition
Put us in a good position.
But soon the Freshmen we forgave
And of their praises we did rave.

Wise Sophomores we
As all could see
We settled down
No more the clown.
And as plainly seen from our book
Our duties Sophomore certainly took.
They were to attend
The Hampden County, Con-VEN-she-end.
What bold Sophomores these?
Would someone kindly tell me please?
Ah! but have no fear
For sure we'll see them here next year . . .

In our second year at College
We were taught some first aid knowledge.
First of all we were equipped
With a dandy first aid kit.
Here's a victim meet his fate.
Stepped into a car of freight.
Broken bones, bloody nose
Cut and bruised from head to toes.
Here's our first aider on the scene
His nerves are calm, his eyes are keen.
He springs into action on the spot—
Call the doc
Treat for shock
This man's suffering from chicken pox.

Quickly, our second year did pass
And we were headed for the Junior class.
Into the ivy covered den
As Sophomores we walked in again.
There we assumed a professional manner
Ready to cherish the Junior banner.

JUNIORS

Big brothers and sisters we thought we'd be
We'd be.
With name tags for all to clearly see
To Stanley Park we took our guests.
Here they settled for needed rests
Before they took the mathematics tests.
Lunch, singing and games too
Free moments were found far and few.
And as homeward we did wend
We knew we had made many a new friend.

In that fall the day did come
For the teachers Convention-CHEE-un.
What bold Juniors these?
Will somebody kindly tell me please?
Ah! but have no fear
For sure we'll see them here next year.

As all good things must come to an end
Up those steps we did ascend.
With pulses racing and nerves a screeching
We entered into practice teaching.
For no wonder we were scared
We never felt so unprepared.
Faced by those curious little creatures
Whose lot in life is to plague all teachers.
Just when we thought all was lost
A bag of tricks to us was tossed.

In June the senior gown was passed
To the President of our class.
With poise and grace a speech he made.
And for success we heartily prayed.
Thus we close another year
And into the future we meekly peer.

Speak to us they dared not.
For sure we'll see them here next year.
Just when we thought all was lost!

SENIORS

In our Senior year rendered
Diamonds surely do abound.
Many left hands share a gleam.
Many hearts share a dream.
Ah yes! many of our little lasses
Now wear rosy colored glasses.
Study does come hard for them
But they should care, they have their men.

Now at last we Seniors be
And we can handle responsibility.
So in October that day came again
Yes, you've guessed it—the Conven-she-EN.
What bold Seniors these?
Will someone kindly tell me please?
Ah! but have no fear
For sure we'll see them here next year.
It will be different then you see
For we will be drawing a salary.

Practice teaching was now so easy
We no longer felt so queasy.
But problems new did abound
Jobs for us must now be found.
But through experience we have learned
And now many of us jobs have earned.
So listen closely and we will show
Some interesting things underclassmen should know.
First of all you must be professional.
Give an impression of intelligence exceptional.
Tact and grace, poise and ease
With these four you'll surely please.
Here's a picture which plainly shows
That interview knack this class surely knows.

Our last year is not all fun
And after practice teaching is done.
Classes again are scheduled for us.
No degrees without this fuss.
But some of these sessions we heartily enjoy,
Take the study of Plato, Socrates and that other old boy.
Aristotle was his name I'm told.
They were truly great in the days of old.
To them we owe so very much
That we thought it a very fitting touch
To pay tribute in our album here—
This is a snap of those three so dear.

Come this spring a tea we'll go to
Manners in vogue we soon will show you.
Maybe at the thought you quake
But for goodness, gracious sake!
Do not worry—do not fret.
Here's a picture of tea etiquet.
In will help you we do know
When to the faculty tea you go.

Our stay here at Westfield has been most pleasant
And at our departure we do here lament.
We came as children, leave as adults.
Ready to face life's worst tumults.
We spare you from poetry, as our voices we raise
And in sad song—Oh, Westfield—sing you our praise!

MILDRED M. ZOMBICK

Kodak
VERICHROME
Photograph Album
SNAPSHOTS

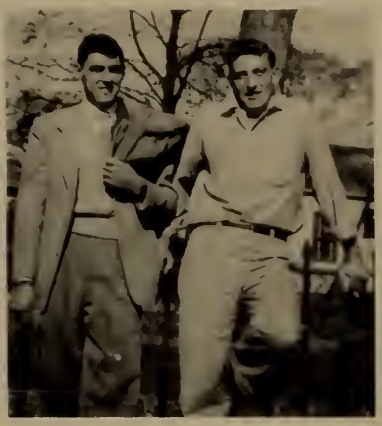

YALE

Advertisers

SPONSORS

Mr. and Mrs. Malcolm A. Cooke
Mr. and Mrs. John T. Murray
Mr. and Mrs. Simon J. Miller
Mr. and Mrs. Stanley Oldershaw
Mr. Gordon F. Snyder
Mr. and Mrs. John F. Kelly
Mr. J. A. Moriarty
Mr. and Mrs. Walter G. Miller
Mr. Joseph Daly '55
Marie, Dottie, Joanie, Rab
Col. and Mrs. Charles B. Clavin
Cheryl and Robert Bertrand
Dickinson Hall
First National Stores
The Sacred Seven
Holyoke Yellow Cab, Inc.
Westfield News Advertiser Inc.
Valley Electrical Co.
Pavel Radio & Television
Mr. and Mrs. Ralph R. Richmond
Mr. and Mrs. Ambrose Lathrop
Miss Jane Griffin
Mr. and Mrs. Thomas Coonan
Mr. and Mrs. Joseph Scalise
Mr. Joseph Guinasso
The Men's Shop
Smith Inc.
Mr. Thomas W. Percy '51
Mr. and Mrs. T. J. McMahon
Mr. and Mrs. Leroy Merriman
Mr. and Mrs. Joseph Cohen
Mr. and Mrs. Harold Baush
Mr. and Mrs. Louis Bergmann
Mr. and Mrs. Alfred Krueger
Mr. and Mrs. Charles L. Vail
Mr. and Mrs. M. H. Bayette
Mrs. Michael N. Tomlian
Mr. and Mrs. Charles A. Allen
Mr. and Mrs. Walter Coach
Mr. and Mrs. Michael Reardon
Mr. John Hibert, Jr.
Dr. and Mrs. N. Roy Lenville
Dr. Joseph H. Block, D.M.D.
Dr. Joseph M. Pepek, D.M.D.
Dr. Oscar Rodin, M.D.
Mr. and Mrs. Ernest Altree
Mr. and Mrs. Lester E. Bernache
Mr. and Mrs. Robert Scott
Mr. and Mrs. Anthony M. Rodgers
Mrs. Ann Mockler
Mr. and Mrs. Herve Pepin
Mr. Robert Feinberg
Mr. and Mrs. Edward Smith
Mrs. J. F. Manning
Mr. and Mrs. George J. Neary
Mr. and Mrs. Gerald J. Scannell
Mr. and Mrs. Joseph Mineo
Mr. and Mrs. I. A. LeTellier
Mr. and Mrs. Stephen J. Hughes
Mrs. Donald Dion
Mrs. Mary A. Tower
Mrs. John A. Hogan
Mr. and Mrs. Robert Alben
Mr. and Mrs. James Slattery
Mr. and Mrs. Harold King
Mrs. William Whalen
Mr. Sam Smigg
Mr. and Mrs. Frank Vallon
Mrs. Georgianna Lambert
Mr. and Mrs. Wesley B. Sears
Mr. and Mrs. William E. Ehlers
Mrs. Norma Jean Gurney
Mr. and Mrs. Reinholdt Miller
Mr. and Mrs. A. H. Tucker
Mrs. Eva Clark
Mr. and Mrs. Herbert Louth
Mr. and Mrs. William F. McDonald
Mrs. Georgia Hronis
Mr. and Mrs. Francis Laughran
Mr. and Mrs. Michael Fitzgerald
Mr. and Mrs. Charles Gawle
Mr. and Mrs. William W. Boisseau
Mr. and Mrs. William L. Quinlan

Best Wishes from

STANLEY HOME PRODUCTS, Inc.

WESTFIELD, MASSACHUSETTS

Factories at Easthampton, Mass., and London, Ontario

STANLEY LEADS with more than 150 Quality Plus Products to save women time, work, money: (1) Polishes and household cleaning preparations. (2) Dusters, Mops, Brushes, etc. (3) Products to improve personal grooming.

Originators of the Famous
Stanley Hostess Party Plan

JACK STOKES
"Your Ring Man"

Box 38
Springfield, Mass.

Representing
Loren Murchison Co.
14 Park Place
Newark 2, N. J.

Best Wishes from

THE JUNIOR CLASS

Best Wishes from

THE SOPHOMORE CLASS

Best Wishes from

THE FRESHMAN CLASS

Best Wishes from

GREATER ALUMNI OF THE
WESTFIELD STATE TEACHERS COLLEGE

Best Wishes to THE GRADUATES from

The Westfield Chapter,
ALUMNI ASSOCIATION

Compliments of

COFFEE DEN

Elm Street Westfield, Mass.

THE PARKVIEW RESTAURANT

"Westfield's Finest Eating Place"

3 Main Street Westfield, Mass.

Congratulations!

VALLEY GREEN RESTAURANT

Russell Road Westfield

Compliments of

Nonotuck Manufacturing Co.

WESTFIELD FUEL DEALERS' ASSN.

GLADWIN-LANE
KNEIL COAL CO.
WESTFIELD COAL CO.
LITTLE COAL CO.
BUREK OIL CO.

RIX MILK COMPANY

PASTEURIZED MILK and CREAM

Laboratory Controlled

24 Crown Street
Westfield, Mass.

Tel. 1477

HOMOGENIZED VIT. D MILK

RIX MAID ICE CREAM

Compliments of

LYNN TEXTILE MILLS

Holyoke, Mass.

Compliments of

QUINLIVAN STUDIO

Class Photographer

27 Holland Avenue
Westfield, Mass.

Compliments of

M. N. LANDAU INC.

56 Elm Street Westfield, Mass.

Compliments of

JOHN T. MAHER

47 Elm Street

Westfield, Mass.

Compliments of

M. J. KITTREDGE CO., Inc.

of Westfield

Watches — Silver — Gifts

Jewelry and Watch Repair Work

Cards for All Occasions

Congratulations

WESTFIELD MUTUAL INSURANCE AGENCY

14 Elm Street Westfield

R. M. WILCOX

Compliments of

THE COLONIAL INN

11. Arnold St. Westfield

The Prescription Store

CROTTY DRUG STORE

L. D. SINCLAIR, Prop.

40 Elm Street Westfield, Mass.

Delivery Service

Tel. 19

Compliments of

TONY'S CANTEEN

Your Favorite Drive-In

Sundown Auto Theatre

HAMPTON PONDS

Compliments of

CAMERA REPAIRS
SALES & SERVICE

A Camera Repair Service for
Professional and Amateur

Phone 7-4955

914 Allen Street Springfield, Mass.

Compliments of

HAMPDEN NAT'L. BANK
and
TRUST COMPANY

Main Street Westfield, Mass.

H. S. EATON CLOTHING

108 Elm Street

Westfield, Mass.

T. S. DEWEY CO., INC.

"Over 65 years your drug store"

124 Elm Street Tel. 699 or 698

THE BELL SHOP

Elm Street

Westfield, Mass.

TRAVEL BUREAU OF WESTFIELD

Edward C. Marth, Agent

Main Street, Westfield Tel. 1903

Air-Steamship Travel - Tours and Cruises
Interstate and Greyhound Busses, Tours
Sightseeing Trips, Hotel Reservations

DIETZ BAKERY

Speciolists in Decoroted Cakes

156 Elm Street Westfield

COLONIAL CARD SHOP

Greeting Cards

Gifts for All Occasions

Tel. 881

16 Arnold Street Westfield, Mass.

Compliments of

CITY CLEANERS and DYERS

27 School Street

Tel. 2651

THE MILL END STORE

271 Elm Street

Silks — Woolens — Rayons

Cotton Dress Goods

"Alwoys o Borgoin"

ED MORIARTY SHOE STORE

44 Elm Street

Westfield, Mass.

Compliments of

THE HOME FURNITURE COMPANY

J. R. KING, Inc.

Groceries - Meats - Fish - Provisions

266 and 268 Elm Street

Westfield, Mass.

Tels.: 41 — 42 — 43

Compliments of

HOWARD CLEANERS

Westfield, Mass.

ADVANCE WHIP and NOVELTY

Hats — Noisemakers — Decorations

Gifts and Prizes

Tel. 566

330 Elm Street Westfield, Mass.

Compliments of

M & M VENDING CO.

Westfield, Mass.

CHAMP'S

A. J. CHAMPAGNE, Prop.

Luncheonette and Soda Fountain

202 Elm St., Westfield Tel. 3395

You are cordially invited to make a stop at

"CHAMP'S LUNCH"

50 Russell Rd. Tel. 3589 Westfield

Compliments of

THE STUDIO BEAUTY SHOP

Westfield, Mass.

THE FLOWER SHOP

FLOWERS and GIFTS

30 Main Street Westfie!d, Mass.

LAMBSON FURNITURE COMPANY

COMPLETE HOME FURNISHERS

Tel. 22

89 Elm Street Westfield, Mass.

SELF-SERVICE LAUNDRY

"Mokes Wosh Doy o Pleosure"

297 Elm Street Westfield, Mass.

WESTFIELD FRUIT & PRODUCE CO.

64 West Silver Street

Westfield

Myers
PACEMAKERS OF QUALITY
YEARBOOKS
in deeptone
MYERS AND CO INC TOPEKA KANSAS